

ENLARGEMENT  
NOT TO SCALE

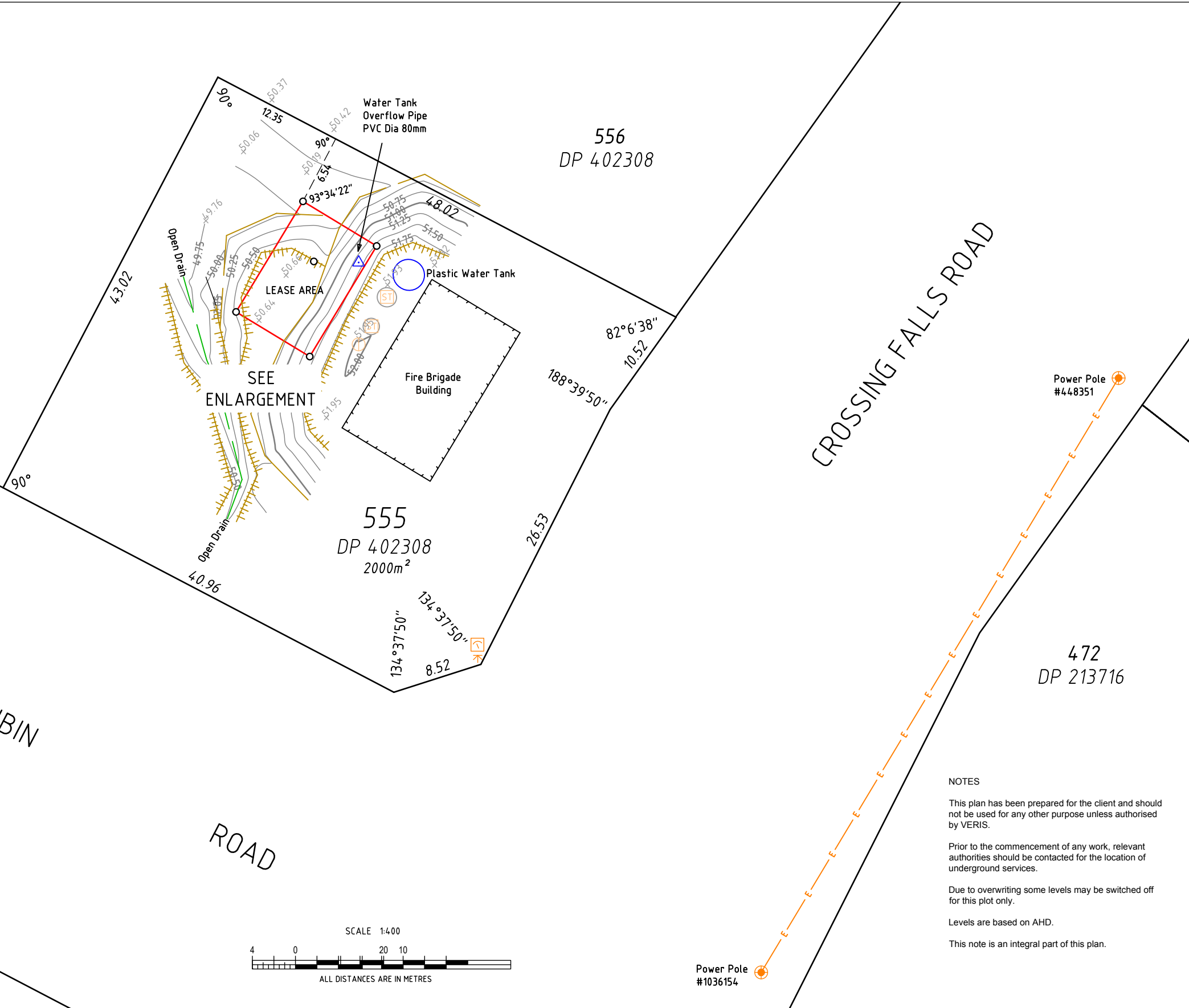

- LEGEND**
- DRAINAGE**
    - OPEN DRAIN TOE
  - ELECTRICAL**
    - OVERHEAD POWER LINES
    - DOMESTIC PA
    - METER BOX
    - POWER POLE
  - SEWERAGE**
    - INSPECTION OPENING
    - SEPTIC TANK - CENTRE
  - STRUCTURE**
    - CONCRETE - EDGE
    - SHED
  - SURVEY**
    - CADASTRAL BOUNDARY
    - PEG
  - TOPOGRAPHY**
    - BANK - TOE
    - BANK - TOP
    - BREAKLINE
    - NATURAL SURFACE (SPOT HEIGHT)
  - WATER**
    - TANK
    - PIPE INVERT LEVEL

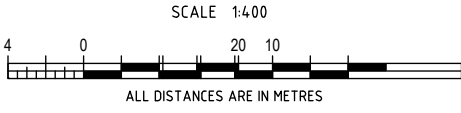

**NOTES**

This plan has been prepared for the client and should not be used for any other purpose unless authorised by VERIS.

Prior to the commencement of any work, relevant authorities should be contacted for the location of underground services.

Due to overwriting some levels may be switched off for this plot only.

Levels are based on AHD.

This note is an integral part of this plan.

Rev.	Date	Description	Surveyor	Drawn	Approved
00	30/11/22	INITIAL ISSUE	WB	MT	PRJ

**WESTERN AUSTRALIA** www.veris.com.au  
T 08 6241 3333 veris.wa@veris.com.au

Client: DOWNER

Surveyed By: WB Survey Date: 15/11/2022  
 Drawn By: MT Drawn Date: 30/11/2022  
 Approved By: PRJ  
 Scale (A3): 1:400

Hor Datum: KUN 94  
 Vert Datum: AHD(AUSPOS)



**TOWER SETOUT AND FEATURE SURVEY**  
 TOWER AMS SITE WA008232  
 KUNUNURRA SOUTH  
 786 CROSSING FALLS ROAD, KUNUNURRA

Job No 637248-000 Item No 000 Plan No 002 Rev 00  
 Sheet 01 of 01