

GN: 05-14
I-44206
Catherine Grant

22 JUN 2017

PO BOX 2041
Kununurra
WA 6743

9 June 2017

ATTN: Shire Commissioner
Shire of Wyndham East Kimberley
PO BOX 614
Kununurra
WA 6743

Dear Commissioner

PETITION – Improve pedestrian safety at the intersections of Erythina Street, Leichhardt Street and Ironwood Drive with Weaber Plain Road

It is respectfully requested that the Council consider installing concrete pedestrian refuge islands at the intersections of Erythina Street, Leichhardt Street and Ironwood Drive with Weaber Plain Road.

The ratepayers and residents of Kununurra, whose names, details and signatures are set out on the attached list support this proposal.

A summary of reasons for the proposal is:

- Improve the safety for pedestrians using the walking path along Weaber Plain Road by providing a safe pedestrian refuge at busy crossing points
- Many parents and children use Weaber Plain road to get to the schools and this request creates a safer route for children to walk to schools from Lakeside and eastern parts of the town
- Provide community with better connected network of shared paths
- Allow residents and visitors to enjoy a healthy and active lifestyle without fear of traffic
- Improve pedestrian access to Neighbourhood Hose on Leichhardt Street
- Improve Pedestrian access to Hidden Valley Caravan Park and industrial area



This request contains 21 signatures and is served on behalf of the listed signatories by:

Yours sincerely

Petition to the Shire of Wyndham East Kimberley

To the Commissioner of Shire of Wyndham East Kimberley
 20 Coolibah Drive, PO BOX 614 Kununurra WA 6743

We, the undersigned, do respectfully request that the Council –

Install Concrete pedestrian refuge islands at the intersections of Erythina Street, Leichhardt Street and Ironwood Drive with Weaber Plain Road

For the following reasons:

- Assist pedestrians across the road
- Improve the safety for pedestrians using the walking path along Weaber Plain Road by providing a safe pedestrian refuge at busy crossing points
- Create a safer route for children to walk to schools from Lakeside and eastern parts of the town
- Provide community with better connected network of shared paths
- Allow residents and visitors to enjoy a healthy and active lifestyle without fear of traffic
- Improve pedestrian access to Neighbourhood Hose on Leichhardt Street
- Improve Pedestrian access to Hidden Valley Caravan Park and industrial area



DATE	FULL NAME	ADDRESS (must include suburb)	SIGNATURE
3.5.2017	MARIA CHAN	WEABER PLAIN RD KUNUNURRA	<i>[Signature]</i>
3.5.2017	Tegan Parker	Sprucewood St Kununurra	<i>[Signature]</i>
3.5.17	Rachel Ta Heesall	Barrington Ave Kununurra	<i>[Signature]</i>
3.5.17	CATHERINE GRANT	WEABER PLAIN RD KUNUNURRA	<i>[Signature]</i>
5.5.14	Freda Flaisted	Wilga Place Kununurra	<i>[Signature]</i>
5.5.14	K. MORRIS	Research St Rd, Kununurra	<i>[Signature]</i>
5.5.17	K. Niebling	Casuarina way	<i>[Signature]</i>
11/5/17	Rebecca Fisher	17 Zamia Link Knx	<i>[Signature]</i>
17/5/17	Leah Allen	3A Dryandra Rd	<i>[Signature]</i>
17/5/17	Tammy Gimbel	6 Bloodwood Drive	<i>[Signature]</i>
17/5/17	Tash Hunt	6 Bloodwood Drive	<i>[Signature]</i>
17/5/17	Michelle Liddelow	55 Weaber Plain Kununurra	<i>[Signature]</i>

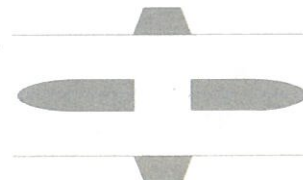

Petition to the Shire of Wyndham East Kimberley

To the Commissioner of Shire of Wyndham East Kimberley
20 Coolibah Drive, PO BOX 614 Kununurra WA 6743

We, the undersigned, do respectfully request that the Council –

Install Concrete pedestrian refuge islands at the intersections of Erythrina Street, Leichhardt Street and Ironwood Drive with Weaber Plain Road

For the following reasons:

- Assist pedestrians across the road
- Improve the safety for pedestrians using the walking path along Weaber Plain Road by providing a safe pedestrian refuge at busy crossing points
- Create a safer route for children to walk to schools from Lakeside and eastern parts of the town
- Provide community with better connected network of shared paths
- Allow residents and visitors to enjoy a healthy and active lifestyle without fear of traffic
- Improve pedestrian access to Neighbourhood HoSe on Leichhardt Street
- Improve Pedestrian access to Hidden Valley Caravan Park and industrial area



DATE	FULL NAME	ADDRESS (must include suburb)	SIGNATURE
17/5/17	Kristen Dodo	40 Argentea Ave KNX	
17/5/17	Amy Patten	3 Pineetta way KNX	Amy
17/5/17	Rachel Tattersall	Unit 2, 9 Barringkna Ave	Rachel Tattersall
17/5/17	Kath Ryan	23 Sandalwood, Lakeside ^{Kununurra}	
17/5/17	Bianca McLoe	25 Ghost Gum St Kununurra	Bianca McLoe
17/5/17	Jill Jolley	11 Redwood St, Kununurra	Jill Jolley
17/5/17	Amber Kennedy	Collina Way KNX	
17/5/17	Rada Biorac	WEABER PLAIN RD, KNX	R. Biorac
17-5-17	Chris Grant	Weaber Plain Rd, KNX	
18-5-17	Samantha Tate	19/1 Erythrina St KNX	S. Tate
1.6.17		Weaber plain rd KNX	John Flint
1.6.17	FRANK JOEL	7 Leichhardt street Kununurra	FR. JOEL

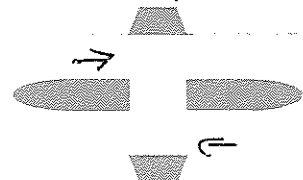

Petition to the Shire of Wyndham East Kimberley

To the Commissioner of Shire of Wyndham East Kimberley
 20 Coolibah Drive, PO BOX 614 Kununurra WA 6743

We, the undersigned, do respectfully request that the Council –

Install Concrete pedestrian refuge islands at the intersections of Erythina Street, Leichhardt Street and Ironwood Drive with Weaber Plain Road

For the following reasons:

- Assist pedestrians across the road
- Improve the safety for pedestrians using the walking path along Weaber Plain Road by providing a safe pedestrian refuge at busy crossing points
- Create a safer route for children to walk to schools from Lakeside and eastern parts of the town
- Provide community with better connected network of shared paths
- Allow residents and visitors to enjoy a healthy and active lifestyle without fear of traffic
- Improve pedestrian access to Neighbourhood Hose on Leichhardt Street
- Improve Pedestrian access to Hidden Valley Caravan Park and industrial area

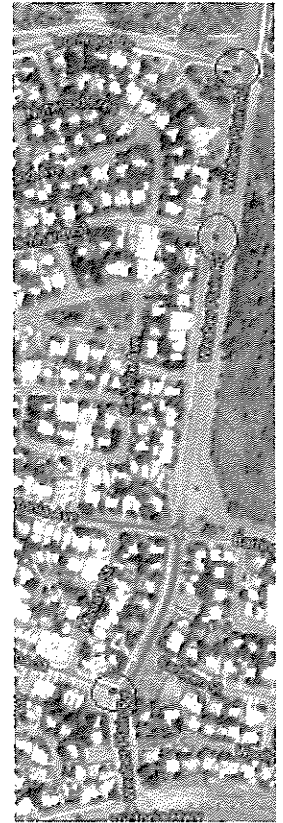

DATE	FULL NAME	ADDRESS (must include suburb)	SIGNATURE
1/6/17	Marcella Hegarty	Kununurra 6743 Cnr Ironwood Dve + St Martin's Way	M Hegarty
7/6/17	Charlie Biorac	37 WEABER PLAIN RD	C Biorac
8/6/17	Vicky Biorac	530 RIVERFORM RD	V Biorac

