

VERSION	APPENDIX	AUTHORISED BY	DATE

SUBJECT TO MATERIAL CHANGE

TYPE	CROWN	S.S.A. NO
PURPOSE	SUBDIVISION	
PLAN OF	LOTS 550 AND 551	
FORMER TENURE	SEE FORMER TENURE TABLE	
LOCAL AUTHORITY	SHIRE OF WYNDHAM - EAST KIMBERLEY	
LOCALITY	KUNUNURRA	
D.O.L. FILE	3224-1964	

ALL DIMENSIONS (A) TO (C) IN A CLOCKWISE DIRECTION ARE ORIGINAL

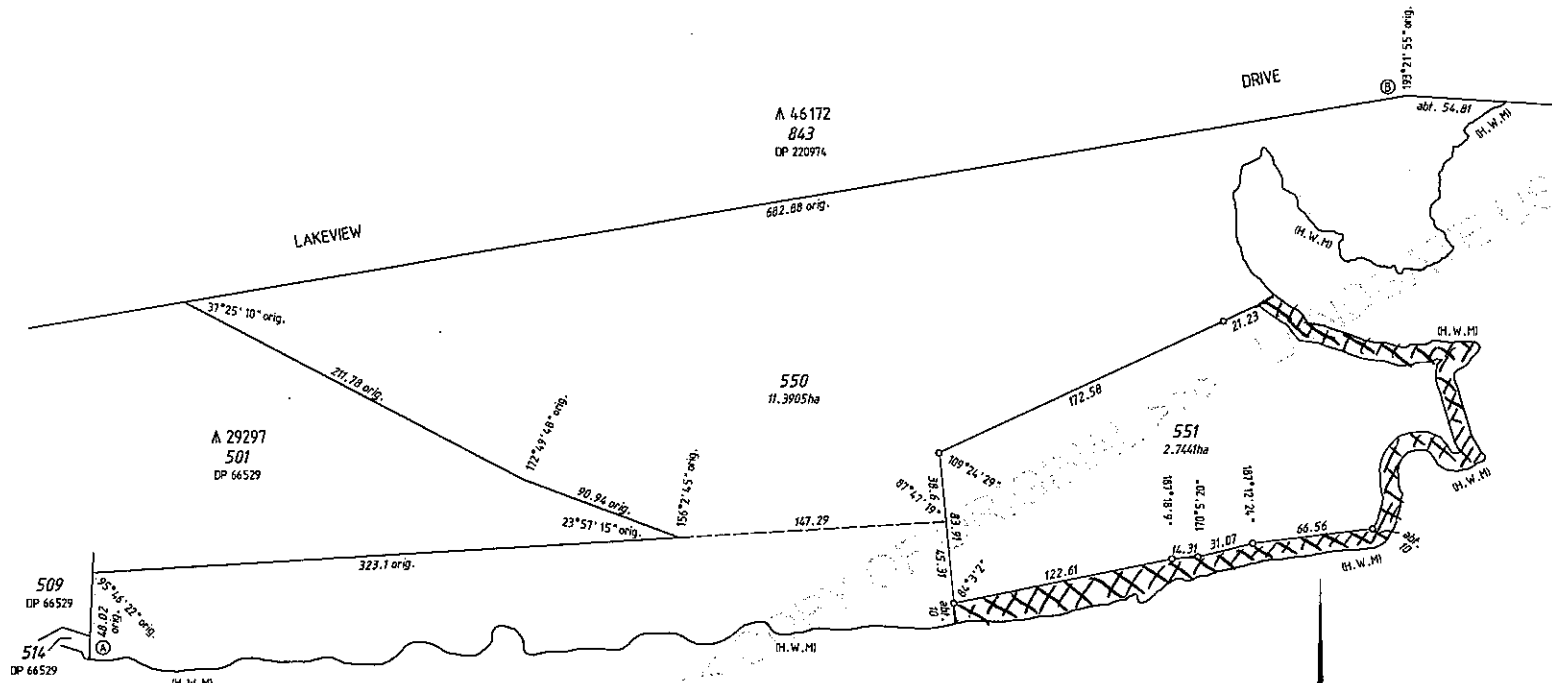

FIELD RECORD	138 120
SURVEYOR'S CERTIFICATE - REG 54	
I, Nathan A. ALLISTER hereby certify that this plan is accurate and is a correct representation of the -	
(a) "survey, and/or	
(b) "calculations from measurements recorded in the field records, (* delete if inapplicable)	
undertaken for the purposes of this plan and that it complies with the relevant written laws in relation to which it is lodged.	
<i>Nathan A. Allister</i>	Nathan Allister
LICENSED SURVEYOR	DATE 2016.10.28 11:19:34 +08'00'
LODGED	
10-Nov-16	N/A
DATE	20472287
	ASSESS No.

EXAMINED		DATE
WESTERN AUSTRALIAN PLANNING COMMISSION		
FILE EXEMPT FROM WAPC APPROVAL		
Delegated under S. 16 P&D Act 2005		DATE

SUBJECT TO		DATE
IN ORDER FOR DEALINGS		
FOR INSPECTOR OF PLANS AND SURVEYS		DATE

APPROVED		DATE
INSPECTOR OF PLANS AND SURVEYS		DATE
(S. 18 Licensed Surveyors Act 1999)		

- LICENCE AREA



ALL DISTANCES ARE IN METRES
FORMER TENURE TABLE

LOT	FORMER TENURE	ON PLAN / DIAGRAM	TITLE
550, 551	LOT 502 LOT 503	DP 66529 DP 66529	LR3158-507 LR3158-508

INTERESTS AND NOTIFICATIONS

SUBJECT	PURPOSE	STATUTORY REFERENCE	ORIGIN	LAND BURDENED	BENEFIT TO	COMMENTS

MNG.
 MC MULLEN NOLAN GROUP
 PO Box 3328, Perth W.A. 6184
 Tel: (08) 4526 2555
 Fax: (08) 4526 1500
 Email: info@mngsurvey.com.au
 MNG Ref: 5054rdp-00-b - DPA 9547400.CSD

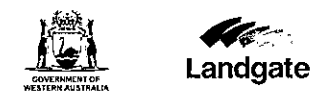

DEPOSITED PLAN
4 10547
 SHEET 01 OF 01 SHEETS
 VERSION 1