

VERSION	AMENDMENT	AUTHORISED BY	DATE

HELD BY LANDGATE IN DIGITAL FORMAT ONLY

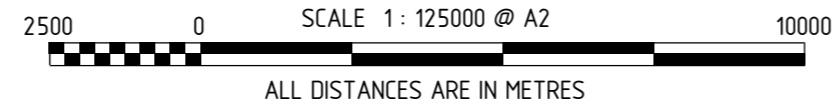

REG 26A(2) - LIMITED MARKING SURVEY IN ACCORDANCE WITH THE "SURVEY PRACTICE GUIDELINES FOR THE SURVEY OF BOUNDARIES FOR ORD FINAL AGREEMENT, WA M2 AREA (GOOMIG FARM AREA)" (APPROVAL ID S9-16 DATED 25 OCTOBER 2016, LANDGATE FILE 00012-2016)

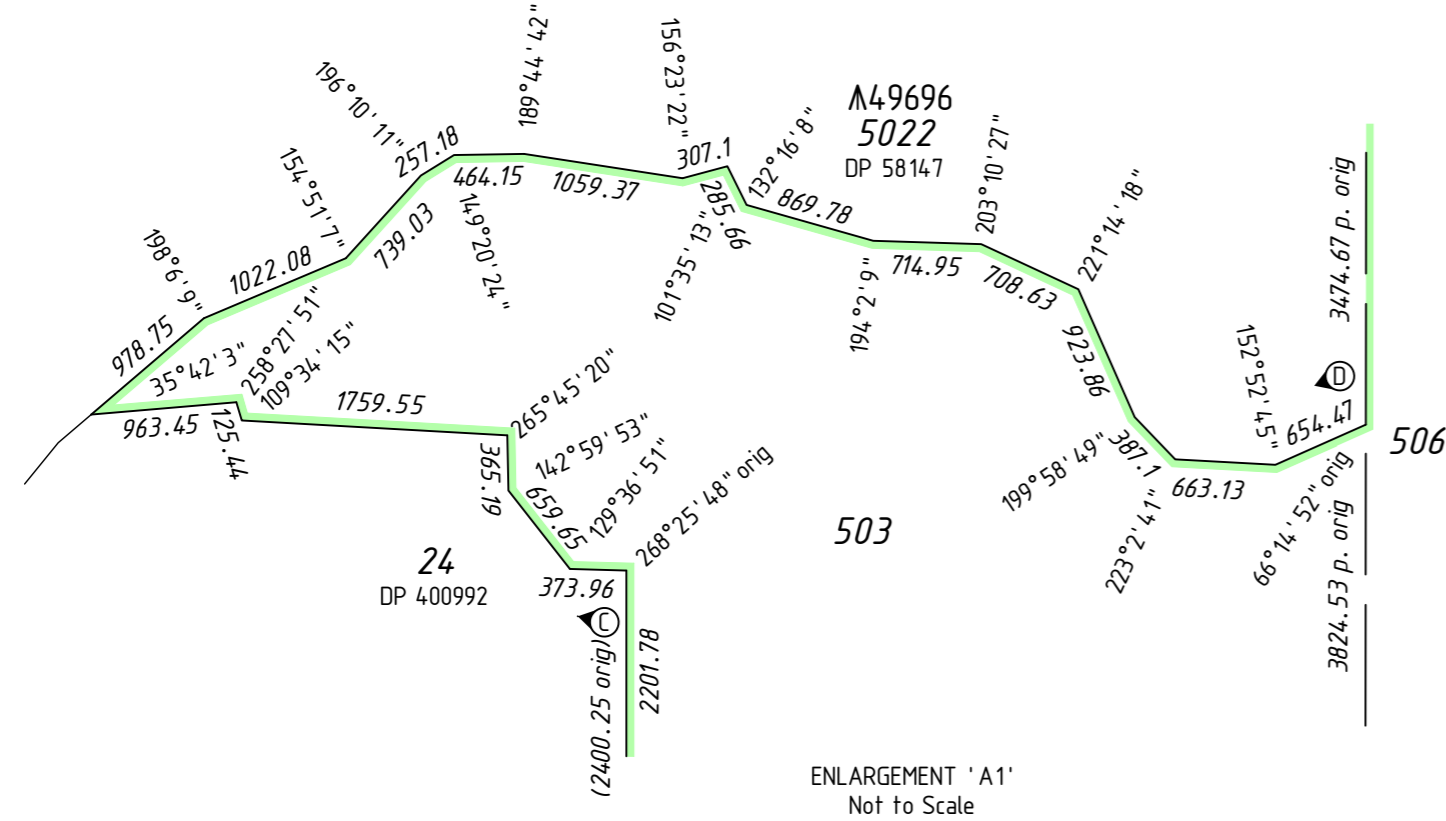

ENLARGEMENT 'A1'
Not to Scale

ALL DIMENSIONS BETWEEN (A) (B) & (C) (D) ARE ORIGINAL

FORMER TENURE TABLE

LOT	FORMER TENURE	ON PLAN / DIAGRAM	TITLE
503, 505	PT LOT 401	DP 75732	LR3164-738
504, 604 (ROAD)	PT LOT 401	DP 75732	LR3164-738
504, 604 (ROAD)	PT LOT 350	DP 44593	LR3135-835
506, 507	PT LOT 350	DP 44593	LR3135-835

GRAPHICS HEREON DERIVED FROM SCDB DATE : 19/12/2016

UNSURVEYED LINES 'A' - 'B', 'C' - 'D' & 'E' - 'F' SHOWN HEREON ARE CALCULATED FROM THE SCDB AND DO NOT NECESSARILY DEPICT EXACT CADASTRAL BOUNDARIES

INTERESTS AND NOTIFICATIONS

SUBJECT	PURPOSE	STATUTORY REFERENCE	ORIGIN	LAND BURDENED	BENEFIT TO	COMMENTS
LOT 504	NON-EXTINGUISHMENT OF NATIVE TITLE	SUBJECT TO ORD FINAL AGREEMENT A REGISTERED INDIGENOUS LAND USE AGREEMENT (WI 2005/003)		LOT 504		
LOT 604	NON-EXTINGUISHMENT OF NATIVE TITLE	SEC 24KA & 238 NATIVE TITLE ACT 1993		LOT 604		

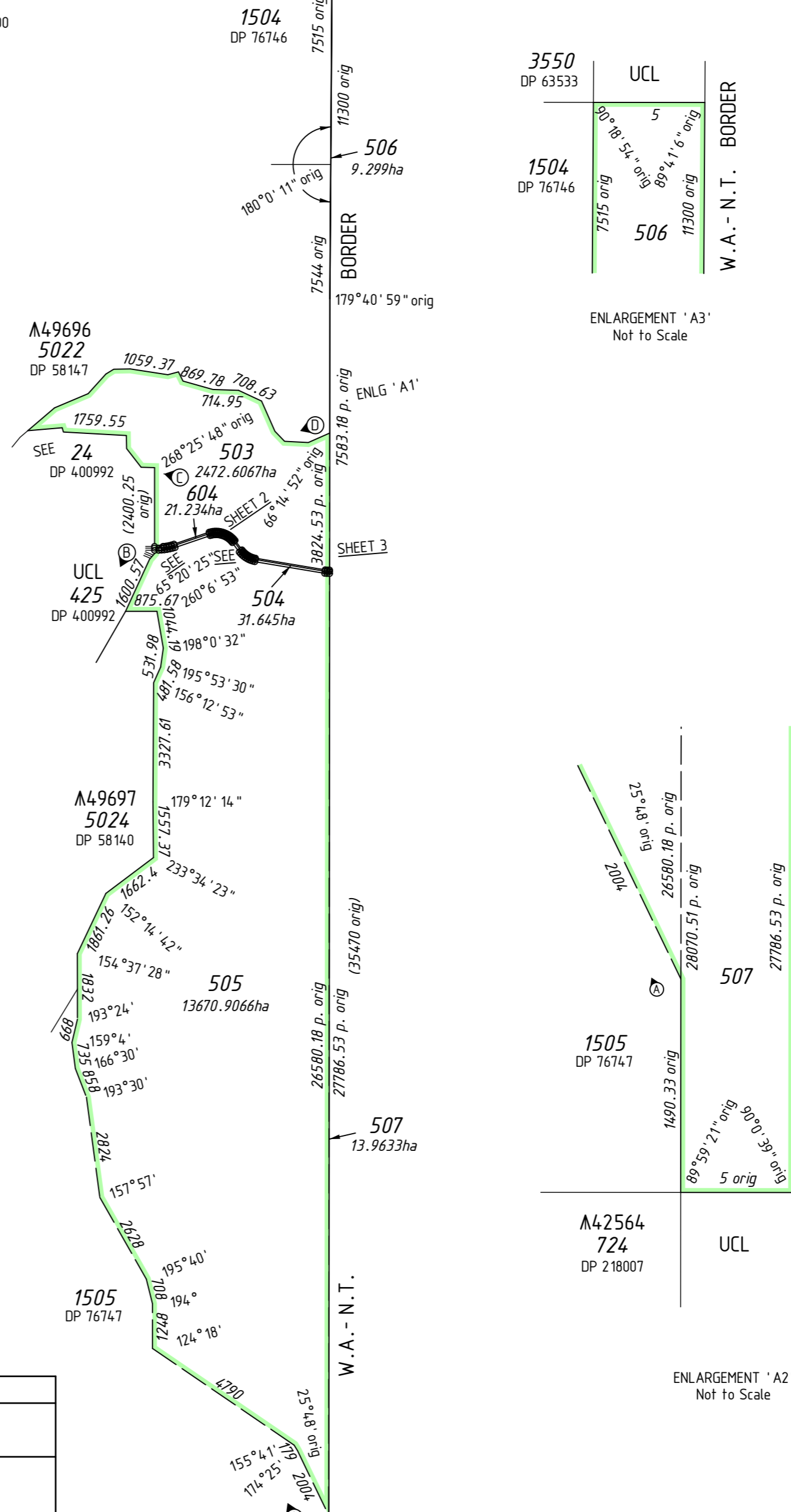

ENLARGEMENT 'A3'
Not to Scale

ENLARGEMENT 'A2'
Not to Scale

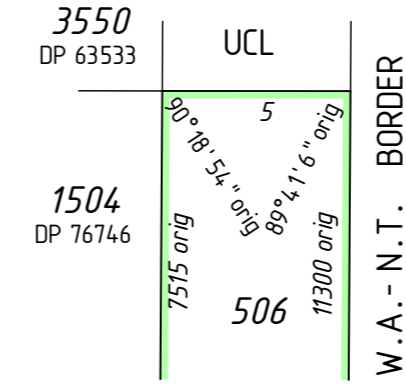

UCL



MC MULLEN NOLAN GROUP
PO Box 1390, Kununurra W.A. 6743
Tel: (08) 9169 3405
Email: info@mngsurvey.com.au

MNG Ref : 50562dp-002h - DP2 - DP410818#01.CSD



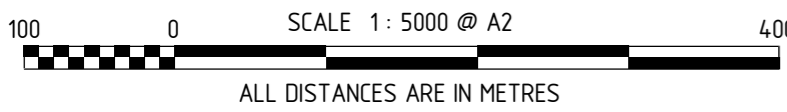
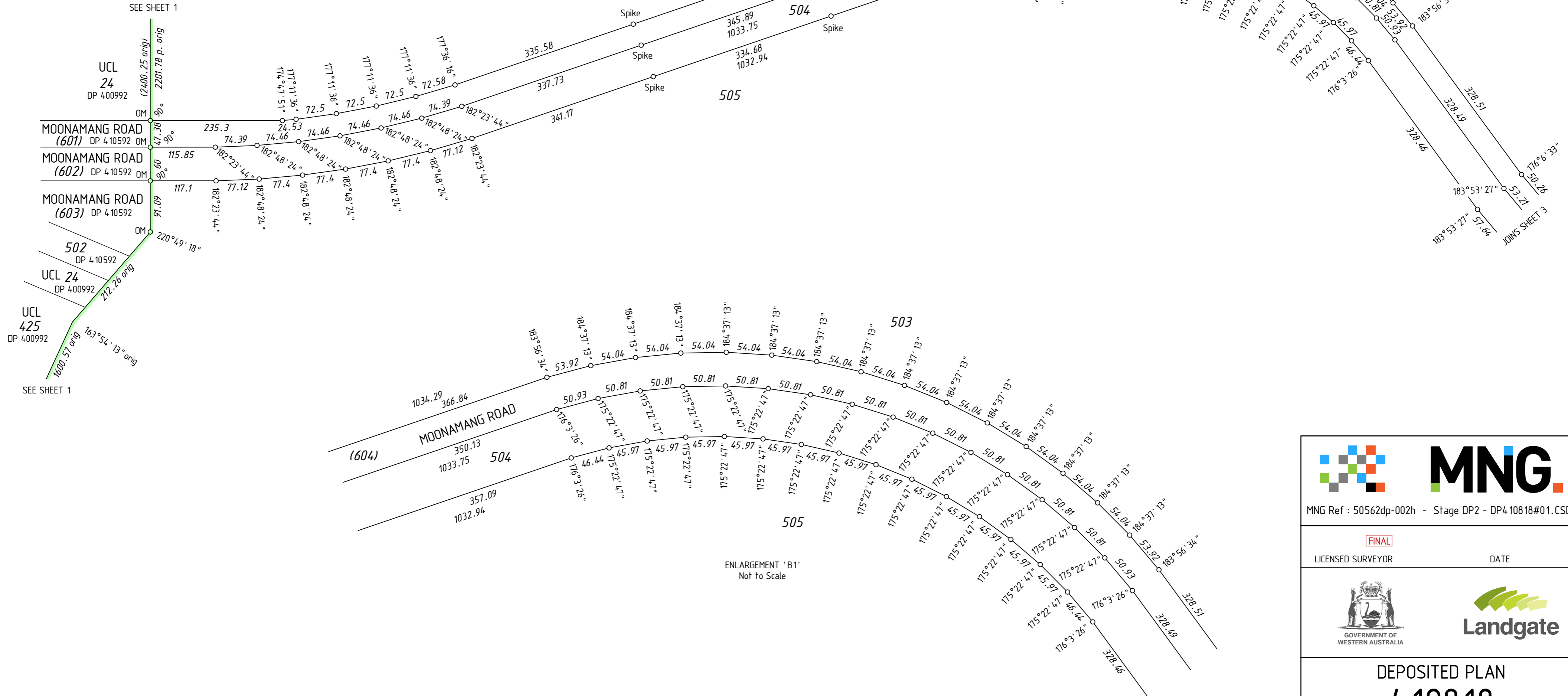

TYPE	CROWN	S.S.A.	NO
PURPOSE	SUBDIVISION		
PLAN OF	LOTS 503-507 AND ROAD (LOT 604)		
FORMER TENURE	SEE FORMER TENURE TABLE		
LOCAL AUTHORITY	SHIRE OF WYNDHAM-EAST KIMBERLEY		
LOCALITY	KUNUNURRA		
D.O.L. FILE	780-2015		
FIELD RECORD	139040		
SURVEYOR'S CERTIFICATE - REG 54			
I, Nathan A. ALLISTER hereby certify that this plan is accurate and is a correct representation of the -			
(a) *survey, and/or			
(b) *calculations from measurements recorded in the field records, [* delete if inapplicable]			
undertaken for the purposes of this plan and that it complies with the relevant written law(s) in relation to which it is lodged.			
LICENSED SURVEYOR		DATE	
LOGGED			
DATE	FEE PAID	ASSESS No.	
I.S.C.			
EXAMINED			
DATE			
WESTERN AUSTRALIAN PLANNING COMMISSION			
FILE Exempt from WAPC Approval			
Delegated under S. 16 P&D Act 2005		DATE	
IN ORDER FOR DEALINGS			
SUBJECT TO			
FOR INSPECTOR OF PLANS AND SURVEYS		DATE	
APPROVED		REG26A (2)	
INSPECTOR OF PLANS AND SURVEYS (S. 18 Licensed Surveyors Act 1909)		DATE	
DEPOSITED PLAN			
4 108 18			
SHEET 01 OF 03 SHEETS			
VERSION 1			

FOR HEADING SEE SHEET 1

FOR INTERESTS AND NOTIFICATIONS
SEE SHEET 1



HELD BY LANDGATE IN DIGITAL FORMAT ONLY

	
MNG Ref : 50562dp-002h - Stage DP2 - DP4 10818#01.CSD	
	DATE
LICENSED SURVEYOR	
	
DEPOSITED PLAN 4 108 18 SHEET 02 OF 03 SHEETS VERSION 1	



FOR HEADING SEE SHEET 1

FOR INTERESTS AND NOTIFICATIONS
SEE SHEET 1

GRAPHICS HEREON DERIVED FROM SCOB DATE : 19/12/2016

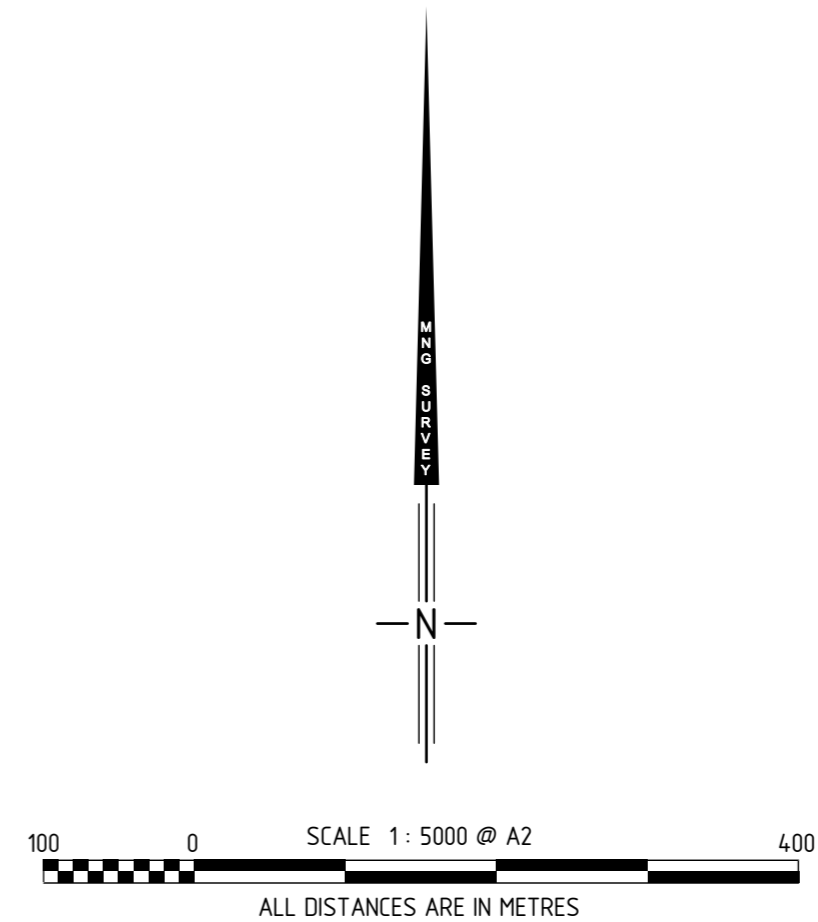
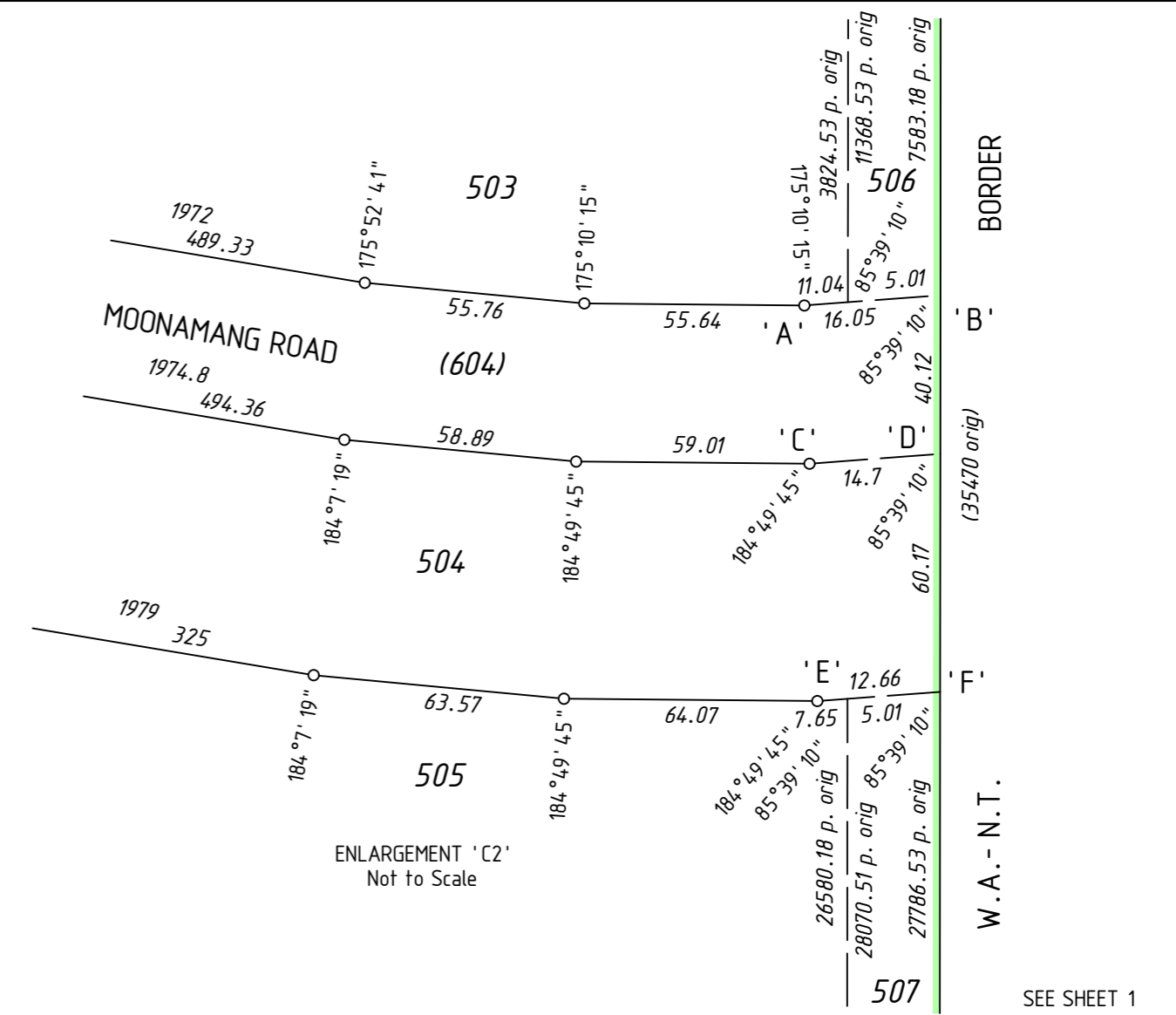
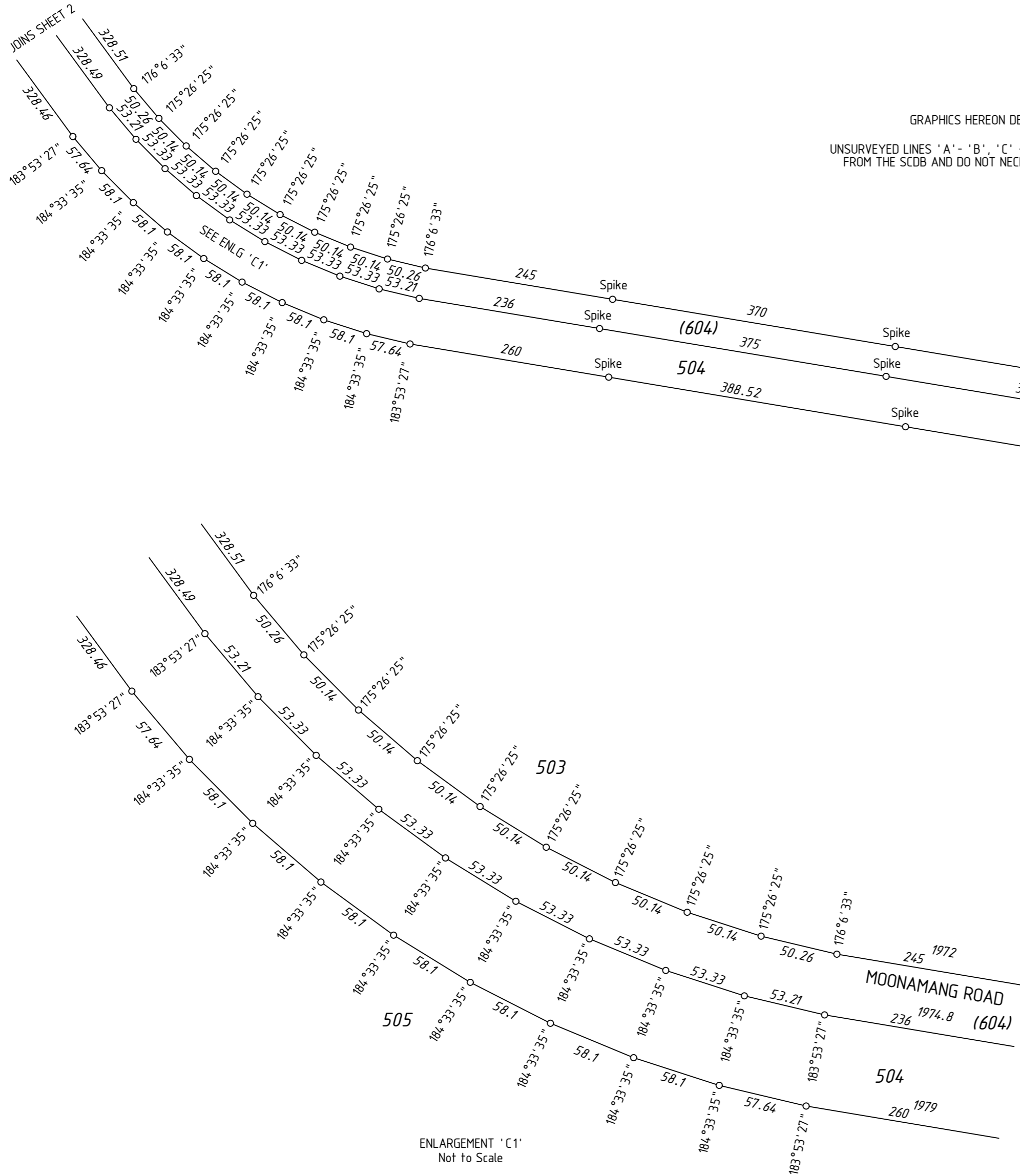
UNSURVEYED LINES 'A' - 'B', 'C' - 'D' & 'E' - 'F' SHOWN HEREON ARE CALCULATED
FROM THE SCOB AND DO NOT NECESSARILY DEPICT EXACT CADASTRAL BOUNDARIES



 <p>MNG Ref : 50562dp-002h - DP2 - DP4:10818#01.CSD</p>	
<p>FINAL</p> <p>LICENSED SURVEYOR</p>	<p>DATE</p>
 	
<p>DEPOSITED PLAN</p> <p>4 108 18</p> <p>SHEET 03 OF 03 SHEETS</p> <p>VERSION 1</p>	