



**MEDICAL CENTRE
GROUND FLOOR 1:300**

BANDICOOT DRIVE

**RESIDENTIAL & CAFE
GROUND FLOOR 1:300**

PROPOSED MEDICAL CENTRE AND ACCOMMODATION
57,59,61 BANDICOOT DRIVE KUNUNURRA FOR WUNAN.

SITE & GROUND FLOOR PLAN

Thermal Comfort Homes Pty Ltd
Reg Builder No 101282
56 Eva Street,
MADDINGTON W.A. 6109
Telephone 9452 7711
Email earle@tchomes.com.au

Focus Design Pty Ltd
CONSULTING ENGINEERS
10 Hepworth Road, TRIGG 6029
Tel: 04 03 463 591
Date / /
A. T. Van der Meer
B. E. (Hons) M. Eng. Sc., M. I. E. Aust., C. P. Eng.
PRINCIPAL ENGINEER

TCH Design Team
BUILDING DESIGNERS

56 Eva Street
Maddington 6109
telephone 9452 7711
date 13-12-2017
sheet No. DD01 .1
Job No. TCH 0817

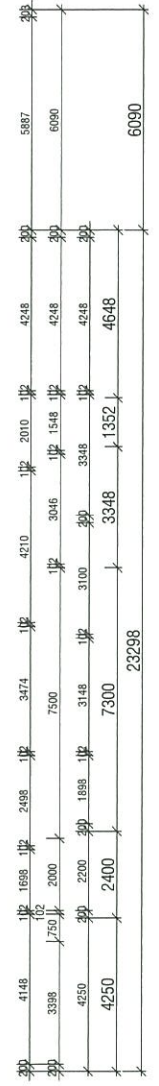
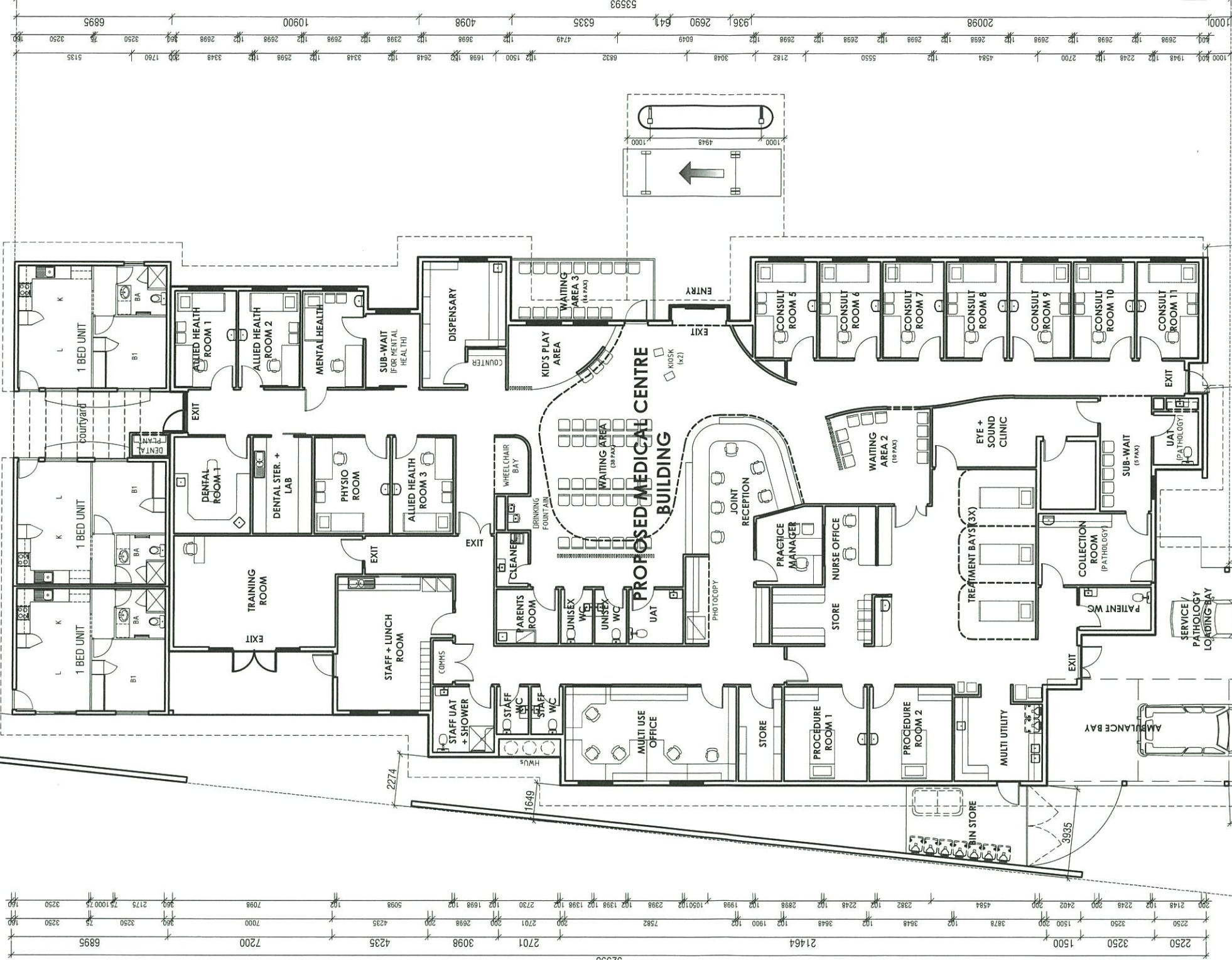
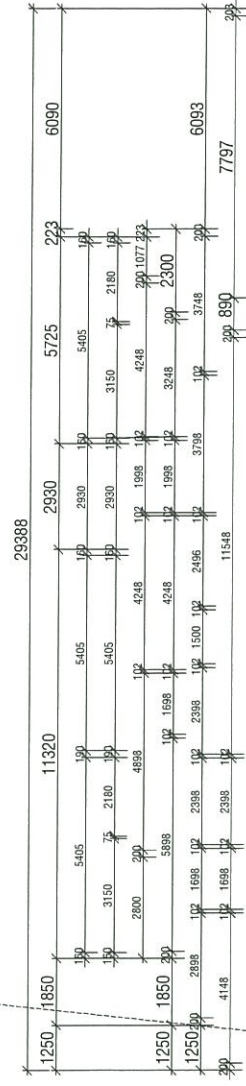

**MEDICAL CENTRE
FLOOR PLAN 1:200**

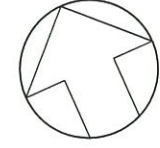

PROPOSED MEDICAL CENTRE AND ACCOMMODATION
57,59,61 BANDICOOT DRIVE KUNUNURRA FOR WANAN.

ROOM DIMENSIONED PLAN
MEDICAL CENTRE FLOOR PLAN

Thermal Comfort Homes Pty Ltd
Reg Builder No 101282
56 Eva Street,
MADDINGTON W.A. 6109
Telephone 9452 7711
Email: earle@tchomes.com.au

Focus Design Pty Ltd
CONSULTING ENGINEERS
10 Hepworth Road, TRIGGS 6029
Tel: 08 03 463 991
A. T. Van der Meer
B. E. (Hons) M. Eng. Sc., M. I. E. Aust., C. P. Eng.
PRINCIPAL ENGINEER

TCH Design Team
BUILDING DESIGNERS
56 Eva Street
Maddington 6109
telephone 9452 7711

date 19-01-2018
sheet No. DA1.1
Job No. TCH 0817

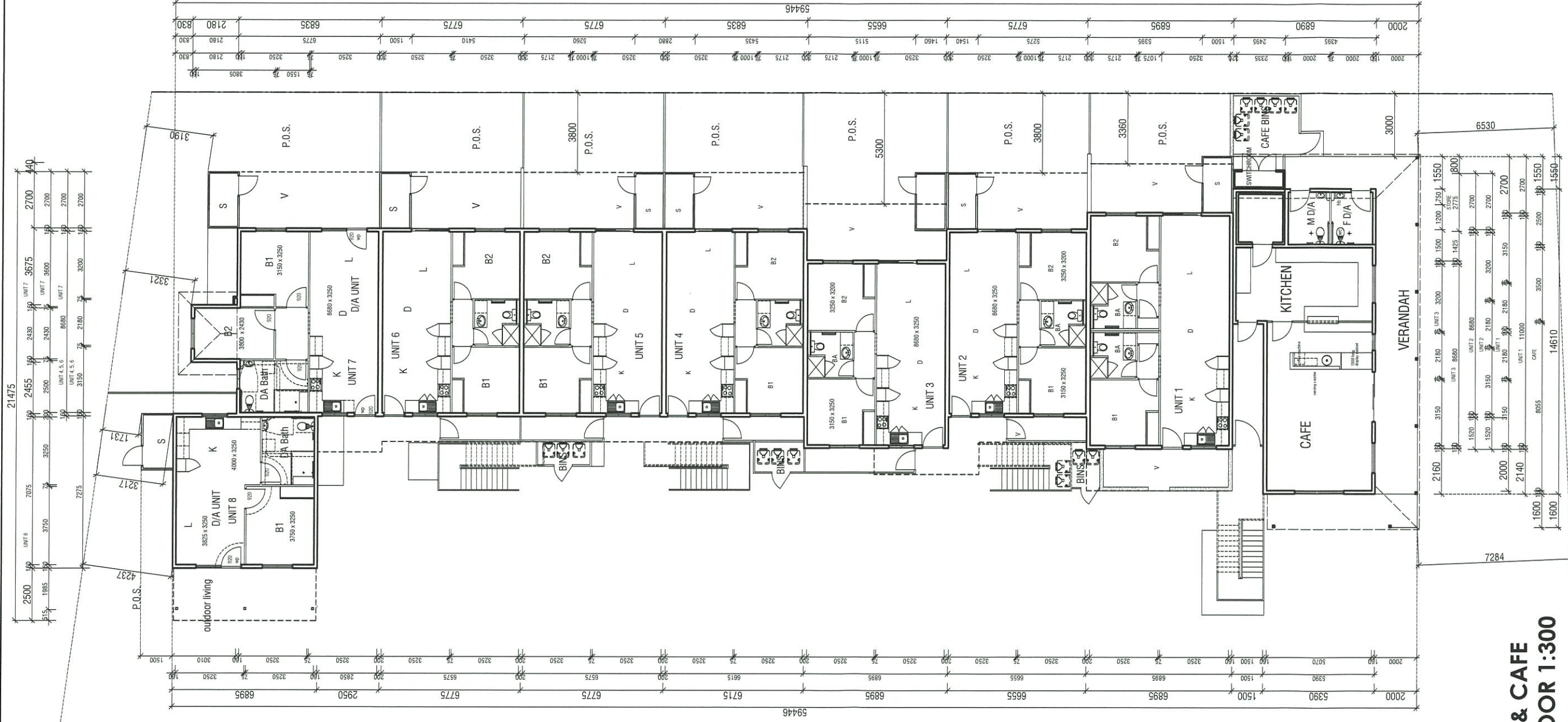

#61

**RESIDENTIAL & CAFE
GROUND FLOOR 1:300**

PROPOSED MEDICAL CENTRE AND ACCOMMODATION
57,59,61 BANDICOOT DRIVE KUNUNURRA FOR WUNAN.

ROOM DIMENSIONED PLAN
RESIDENTIAL BUILDING - GROUND PLAN

Thermal Comfort Homes Pty Ltd
Reg Builder No 101282
56 Eva Street,
MADDINGTON W.A. 6109
Telephone 9452 7711
Email cafe@chomes.com.au

Focus Design Pty Ltd
CONSULTING ENGINEERS
10 Hepworth Road, TRIGS 6029
Tel. 04 03 463 591

A. T. Van der Meer
B. E. (Hors) M. Eng. Sc., M. I. E. Aust., C. P. Eng.
PRINCIPAL ENGINEER

TCH Design Team
BUILDING DESIGNERS

56 Eva Street
Maddington 6109
telephone 9452 7711

date 19-01-2018

sheet No. DA1.2

Job No. TCH 0817

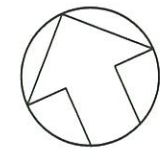

(72.69)

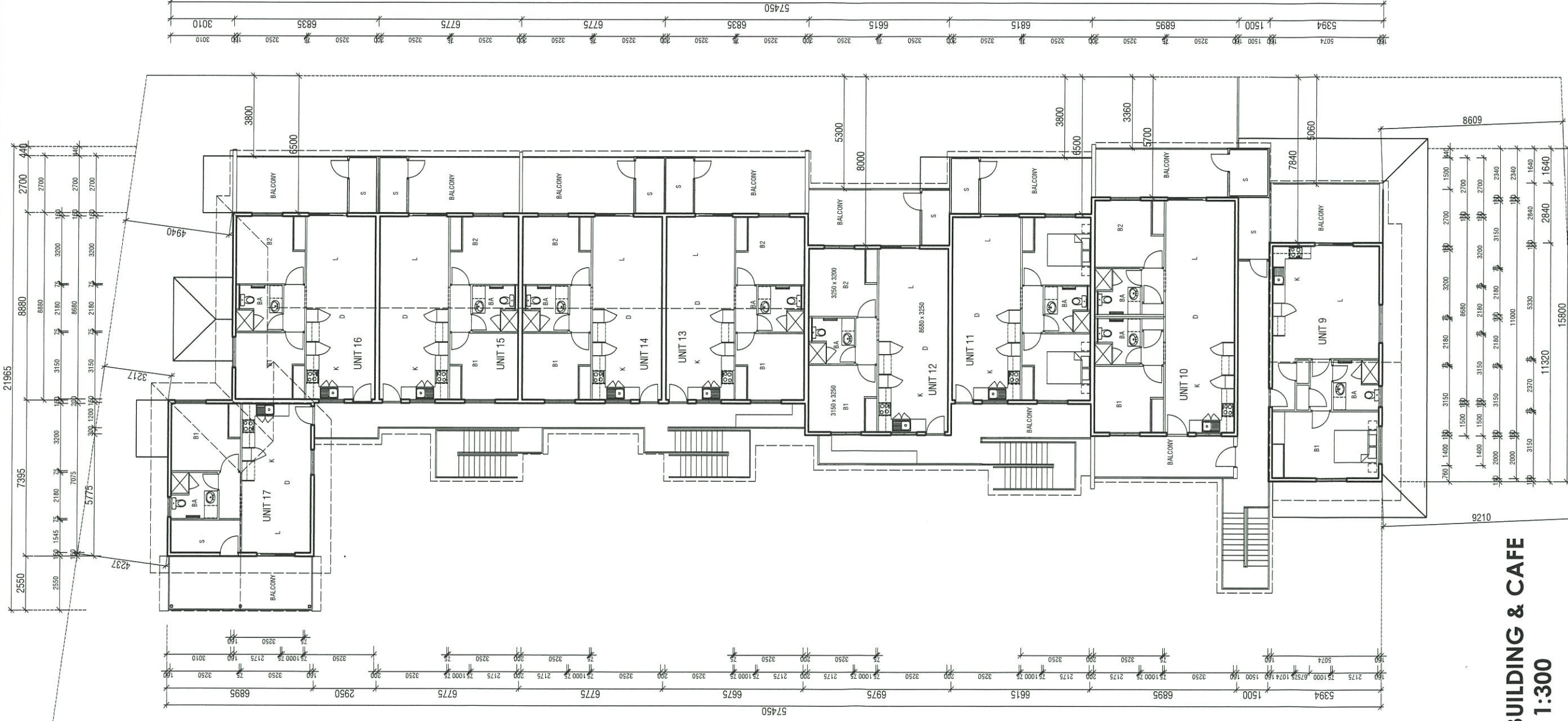

Lot 17
2694m²

#61

RESIDENTIAL BUILDING & CAFE UPPER FLOOR 1:300

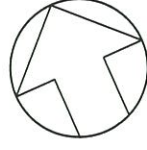

PROPOSED MEDICAL CENTRE AND ACCOMMODATION
57,59.61 BANDICOOT DRIVE KUNUNURRA FOR WUNAN.

ROOM DIMENSIONED PLAN
RESIDENTIAL BUILDING - UPPER PLAN

Thermal Comfort Homes Pty Ltd

Reg Builder No 101282

56 Eva Street,
MADDINGTON W.A. 6109

Telephone 9452 7711

Email earle@tchhomes.com.au

Focus Design Pty Ltd

CONSULTING ENGINEERS

10 Hepworth Road, TRIGG 6029

Tel: 04 03 463 391

A. T. Van der Meer
B. E. (Hons) M. Eng. Sc., M. I. E. Austl., C. P. Eng.
PRINCIPAL ENGINEER

Date / /

TCH Design Team
BUILDING DESIGNERS

56 Eva Street
Maddington 6109
telephone 9452 7711

date 19-01-2018

sheet No. DA1.3

Job No. TCH 0817

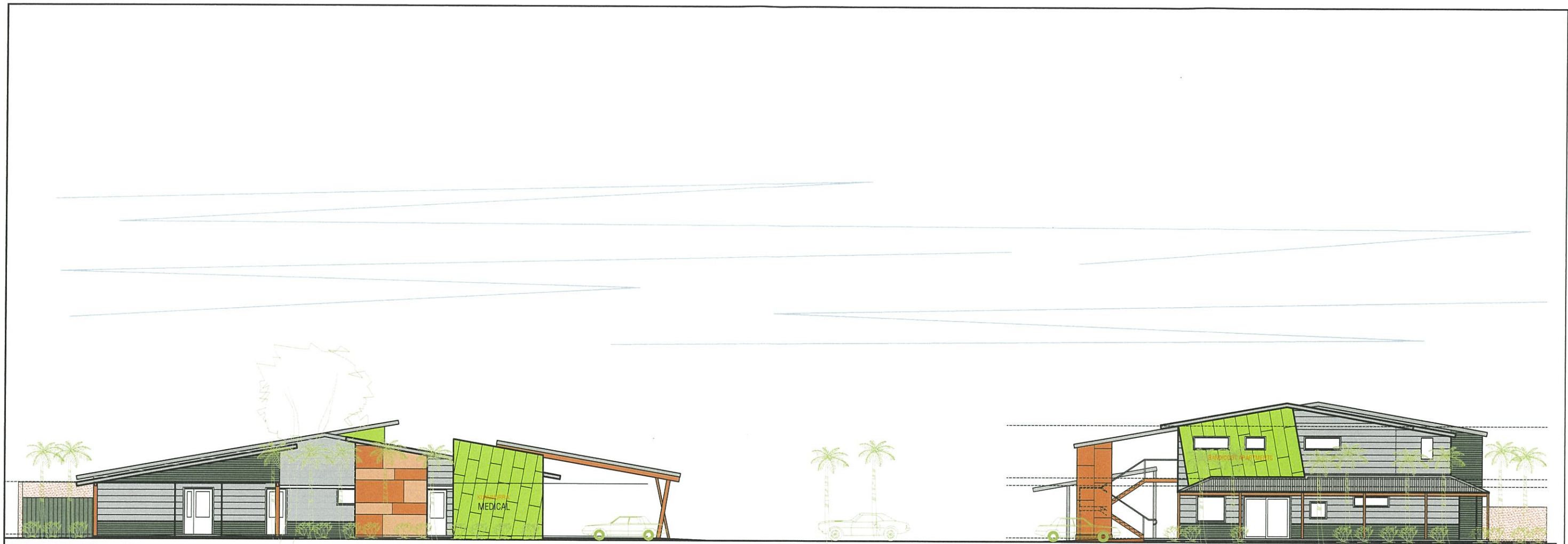

BANDICOOT DRIVE ELEVATION (SOUTH EAST)

Scale 1:200 on A3

REVISION
 A 23-01-2018 MEDICAL CENTRE LAYOUT REVISED TO
 SUIT CLIENT REVISIONS

PROPOSED MEDICAL CENTRE AND ACCOMMODATION
 57,59,61 BANDICOOT DRIVE KUNUNURRA FOR WUNAN.

MEDICAL CENTRE & ACCOMMODATION ELEVATIONS

Thermal Comfort Homes Pty Ltd
 Reg Builder No 101282
 56 Eva Street,
 MADDINGTON W.A. 6109
 Telephone 9452 7711
 Email earle@tchomes.com.au

Focus Design Pty Ltd
 CONSULTING ENGINEERS
 10 Hepworth Road, TRIGG 6029
 Tel: 04 03 463 591
Date / /
 A. T. Van der Meer
 B. E. (Hons) M. Eng. Sc., M. I. E. Aust., C. P. Eng:
 PRINCIPAL ENGINEER

TCH Design Team
 BUILDING DESIGNERS

56 Eva Street
 Maddington 6109
 telephone 9452 7711

drawn by: E. Lawrence

date 30-10-2017
 sheet
 No. **DA3** A
 Job
 No. **TCH 0817**

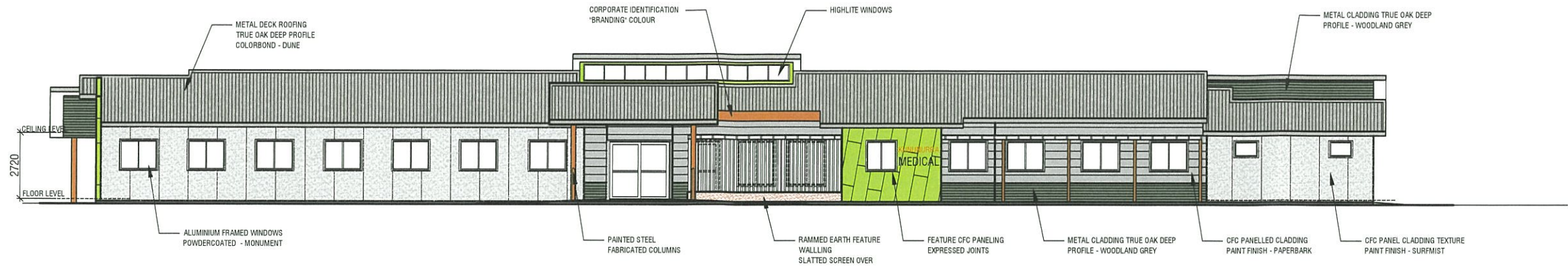

MEDICAL CENTRE ENTRY ELEVATION (NORTH EAST)
Scale 1:200 on A3



SIDE ELEVATION (SOUTH WEST)
Scale 1:200 on A3



REAR ELEVATION (NORTH WEST)
Scale 1:200 on A3

REVISION
A 23-01-2018 MEDICAL CENTRE ELEVATIONS REVISED TO
SUIT CLIENT REVISIONS TO FLOOR PLAN

PROPOSED MEDICAL CENTRE AND ACCOMMODATION
57,59,61 BANDICOOT DRIVE KUNUNURRA FOR WUNAN.

MEDICAL CENTRE & ACCOMMODATION ELEVATIONS

Thermal Comfort Homes Pty Ltd
Reg Builder No 101282
56 Eva Street,
MADDINGTON W.A. 6109
Telephone 9452 7711
Email earle@tchomes.com.au

Focus Design Pty Ltd
CONSULTING ENGINEERS
10 Hepworth Road, TRIGG 6029
Tel: 04 03 463 591
Date / /
A. T. Van der Meer
B. E. (Hons) M. Eng. Sc., M. I. E. Aust., C. P. Eng.
PRINCIPAL ENGINEER

TCH Design Team
BUILDING DESIGNERS

56 Eva Street
Maddington 6109
telephone 9452 7711

drawn by: E. Lawrence

date 30-10-2017
sheet
No. DA4 A
Job
No. TCH 0817

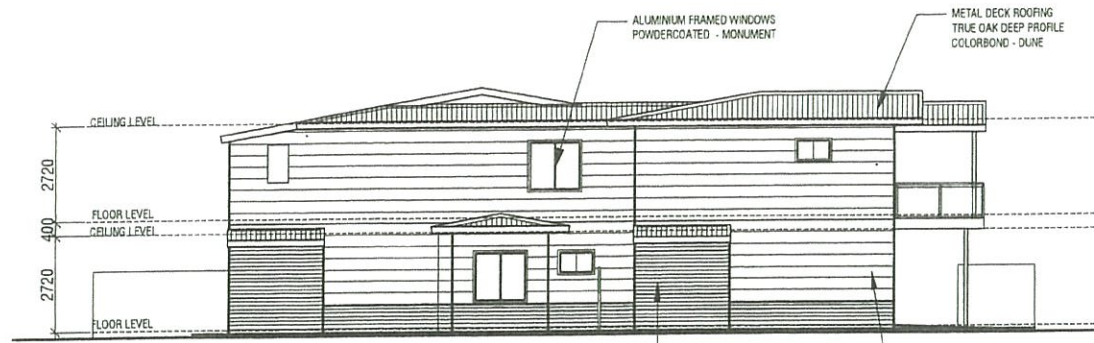

REAR ELEVATION (NORTH WEST)

Scale 1:200 on A3



BANDICOOT DRIVE ELEVATION (SOUTH EAST)

Scale 1:200 on A3

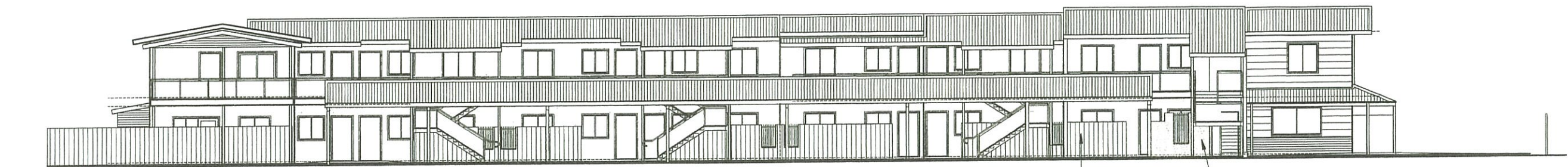

APARTMENT ENTRY ELEVATION (SOUTH WEST)

Scale 1:200 on A3

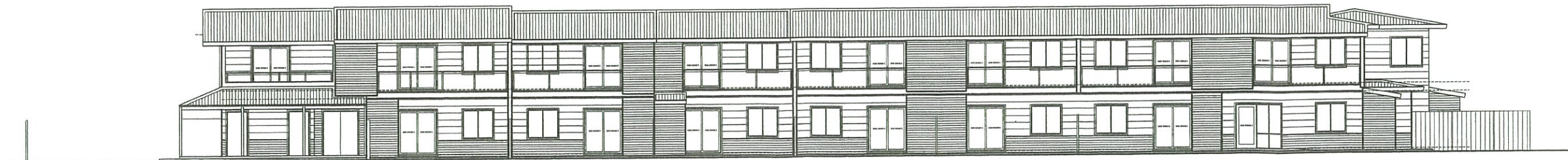

SIDE ELEVATION (NORTH EAST)

Scale 1:200 on A3

PROPOSED MEDICAL CENTRE AND ACCOMMODATION
57,59,61 BANDICOOT DRIVE KUNUNURRA FOR WUNAN.

MEDICAL CENTRE & ACCOMMODATION ELEVATIONS

Thermal Comfort Homes Pty Ltd
Reg Builder No 101282
56 Eva Street,
MADDINGTON W.A. 6109
Telephone 9452 7711
Email earfe@tchomes.com.au

Focus Design Pty Ltd
CONSULTING ENGINEERS
10 Hepworth Road, TRIGG 6029
Tel: 04 03 463 591
Date / /
A. T. Van der Meer
B. E. (Hons) M. Eng. Sc., M. I. E. Aust., C. P. Eng.
PRINCIPAL ENGINEER

TCH Design Team
BUILDING DESIGNERS

56 Eva Street
Maddington 6109
telephone 9452 7711

drawn by: E. Lawrence

date 30-10-2017

sheet
No. DA5

Job
No. TCH 0817

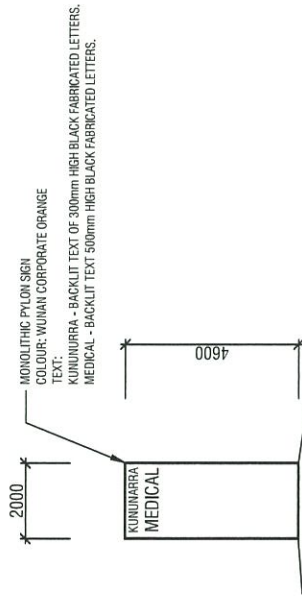

PROPOSED MEDICAL CENTRE AND ACCOMMODATION
 57,59,61 BANDICOOT DRIVE KUNUNURRA FOR WUNAN.

Thermal Comfort Homes Pty Ltd
 Reg Builder No. 101282
 56 Fica Street,
 MADDINGTON W.A. 6109
 Telephone 9452 7711
 Email cs@tchomes.com.au

Focus Design Pty Ltd
 CONSULTING ENGINEERS
 10 Henrich Road, TRIGG 6029
 Tel: 08 943 391 / /
 A. T. Van der Meer / /
 B. E. (Hono) M. Eng. Sc., M. I. E. Austl. C. P. Eng.
 PRINCIPAL ENGINEER

TCH Design Team
 BUILDING DESIGNERS
 56 Eva Street
 Maddington 6109
 Telephone 9452 7711
 date 18-01-2018
 SHEET No. DAZ
 Job No. TCC 0817
 drawn by: E. Lawrence