

DO NOT SCALE - IF IN DOUBT ASK

NORTHERN DESIGN CONSULTANTS CONTRACT NO. _____ PROJECT X		DATE 07-07-18		SCALE 1:1000	
		DRAWN BY DR		CHECKED SC	
TITLE PROPOSED CARETAKERS RESIDENCE KUNUNURRA RODED GROUNDS SITE LAYOUT		CONTRACT NO. 07-07-18		EQUIPMENT NO. 07-07-18	
REFERENCE DRAWING TITLE XXX-X-XXX		DATE 07-07-18		REVISIONS NONE	
DRG. NO. XXX-X-XXX		REV. A		SHEET NO. 1 OF 1	
PROJECT X		SECTION X		DRG. NO. RG-CR-001	
PROJECT X		SECTION X		DRG. NO. RG-CR-001	

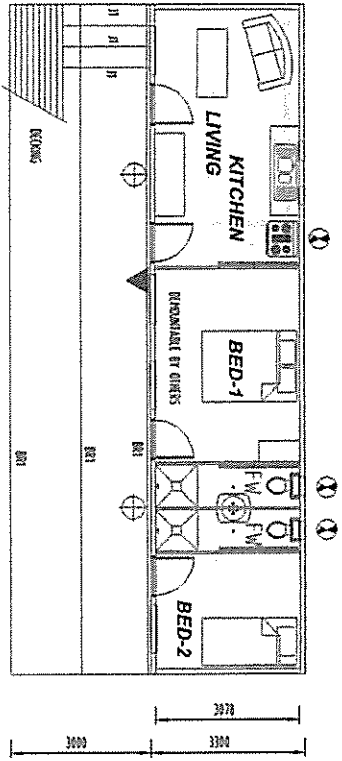

DEPARTMENTAL FLOOR PLAN

JWS CONSULTANTS
 Structural Engineers
 144 Scott - Annapolis Center
 400 N. W. Hill
 21420
 P.O. Box 21 0710

[Signature]
 17-318
 21-9-17

GENERAL:

1. DIMENSIONS OF LAMINA, BRACKETS AND ASSEMBLIES TO COMPLY WITH (CIB) OF THE RFA.
2. ALL DOORS TO BE IN ACCORDANCE WITH ASSURANCE ASSEMBLIES INSTALLED TO COMPLY TO AS3043.
3. WALL AND CEILING TO ALL AREAS TO HAVE A SMOOTH FINISH REFERENCED TO PORTLAND CEMENT FINISH LAMINA TO SURET AND ALUMINUM ETC. AS3014 AND VOL. 1 PART FL. VOL. 2 PART 1.1.1 OF RFA.

⊕ ALUMINATED EAST SIDE
 (FREQUENCY LIGHTING)
 ▲ PORTLAND CEMENT EXTENDED GLASS FACE TO PART FOR RFA PART RFA.1.1.1.1.1.1

ZIGZAG FINISH STRIP END WALLS WITH INTERMITTENT SPACING FOR LAP WITH CEILING FINISHING

Zone 1.11
 GARY STRIP FOR CASEY AND TRESS OVER



ROOF PLAN

MARK	DESCRIPTION	NOTES
R1	ROOFED OVER EXISTING ROOF	
R2	ROOFED OVER EXISTING ROOF	
R3	ROOFED OVER EXISTING ROOF	
D1	DOOR	
D2	DOOR	
D3	DOOR	
W1	WINDOW	
W2	WINDOW	
W3	WINDOW	

NORTHERN DESIGN CONSULTANTS

D. R. READ
 Structural Engineer

PROJECT	SECTION	REV
PROJECT NO.		
DATE		
ISSUED FOR APPROVAL		
REVISION		
NO. REV.	DATE	DESCRIPTION
1	21.9.17	
2		
3		
4		
5		
6		
7		
8		
9		
10		
11		
12		
13		
14		
15		
16		
17		
18		
19		
20		

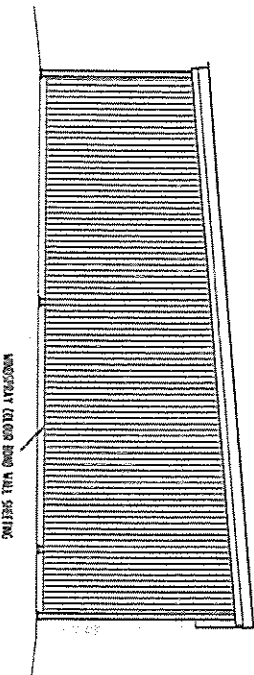

NORTH END ELEVATION

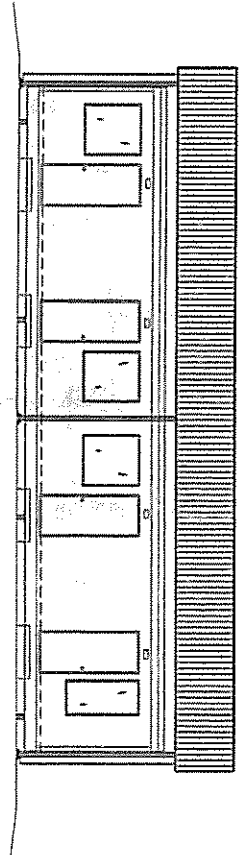

FRONT ELEVATION

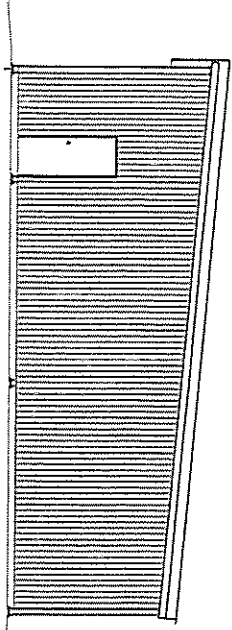

SOUTH END ELEVATION

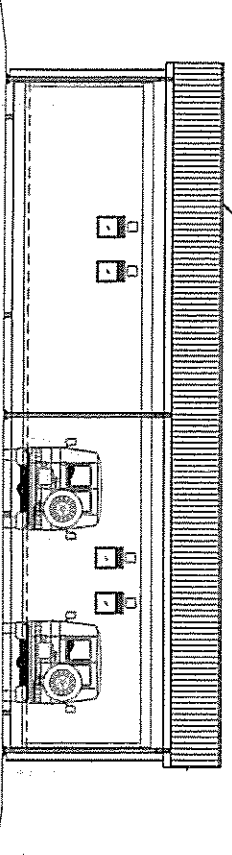

BACK ELEVATION

JWS CONSULTANTS
 Structural Engineers
 1st Floor, 7, rueping Avenue
 Ashburton, Christchurch
 New Zealand

Handwritten: 17-2x8
 21.9.17

D. R. READ ARCHITECT 100 RANGI HILL CHRISTCHURCH TEL: 03-378-0100 FAX: 03-378-0100 EMAIL: d.read@drread.co.nz		DATE: 17-09-17		PROJECT: PROPOSED CARPARKERS RESERVE FOR THE ROUND GROUNDS KUMARIDIA		SHEET: 1 OF 1	
NO.	REV.	DATE	ISSUED FOR APPROVAL	REVISIONS	DATE	BY	APP. BY
	1	17-09-17					
REFERENCE DRAWING TITLE: REF. NO. 17-09-17							
DATE: 17-09-17							
PROJECT NO.: 17-09-17							
SHEET NO.: 1 OF 1							
PROJECT: PROPOSED CARPARKERS RESERVE FOR THE ROUND GROUNDS KUMARIDIA							
SHEET: 1 OF 1							