

C/T-L/R 3138/750
 RESPONSIBLE AGENCY: DEPT. OF CONSERVATION & LAND MANAGEMENT
 PRIMARY INTEREST HOLDER: NATIONAL PARKS & NATURE CONSERVATION AUTHORITY
 PURPOSE: CONSERVATION OF FAUNA PROTECTION OF FLORA
 MANAGEMENT ORDER: E972509
 TOTAL AREA REQUIRED = 6.0399 ha

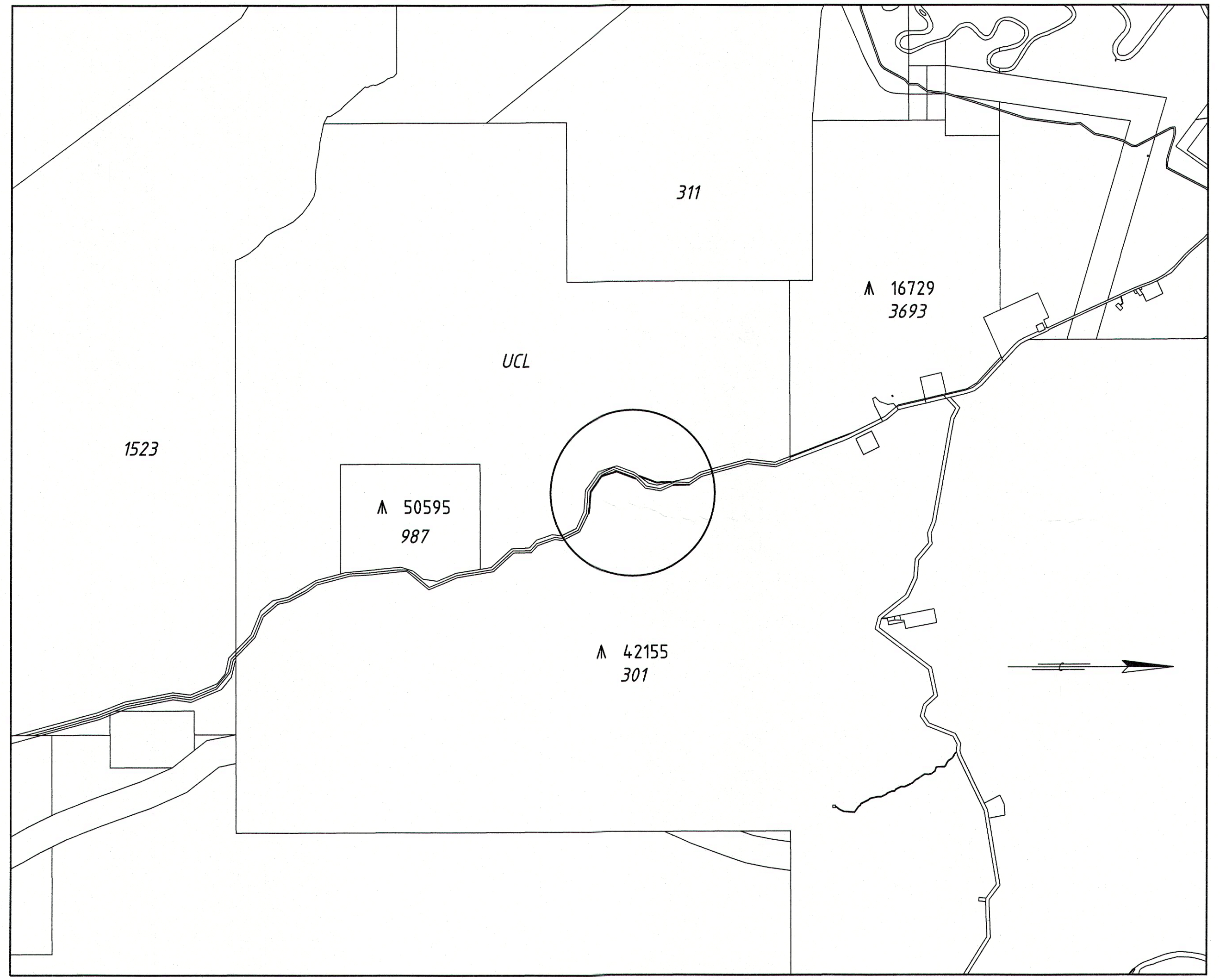

LOCATION PLAN

AMENDMENTS	DESCRIPTION	AUTHORISED	DATE	MICRO DATE

LEGEND

- LAND REQUIRED FOR ROAD PURPOSES
- BOUNDARY TO BE SURVEYED.

- NOTES**
- DIMENSIONS AND AREAS ARE APPROXIMATE ONLY AND ARE SUBJECT TO SURVEY.
 - S.L.K. IS A M.R.W.A. STRAIGHT LINE KILOMETRE AND IS APPROXIMATE ONLY.
 - CADASTRAL MODEL .../PROJECTS/GT NORTHERN HWY H6/ GNH CL MGA94
 - HORIZONTAL DATUM IS MGA 94.

KIMBERLEY REGION



Telephone (08) 9158 4333 Fax (08) 9158 4334

APPROVED FOR IMPLEMENTATION

FILE NUMBER	DATE	APPROVAL NUMBER
14/1445		

AUTHORISED: *[Signature]* SEA-ROSE 22/6/16

APPROVED: *[Signature]* 22/9/16

**FINANCE AND SERVICES
PROPERTY MANAGEMENT**

Telephone 9323 4580 Fax 9323 4600

DRAWN/DESIGNED	W.M. ROLLINGS	DATE	14/9/16
AUDITED IN ACCORDANCE WITH STANDARD 67-08-48 IN THE ROAD AND TRAFFIC ENGINEERING MANUAL.			

[Signature] 14/9/16

**GREAT NORTHERN HWY H6
LAND DEALINGS**

UCL & 42155 (LOT 301) 3161 - 3165 SLK

LOCAL AUTHORITY (004) SHIRE OF WYNDHAM - EAST KIMBERLEY	DRAWING NUMBER	AMEND.
DRAWING TYPE	7200	
FILE NUMBER	14/1445	1660-107

SCALE 1:5000

0 50 100 150 200 250 300 350 400 450 500

SCAN DATE

**A
1**