



OVERALL PROPOSED MASTERPLAN
1:2500 @ A3

notes	rev	date	amendment	rev	date	amendment
all work to be carried out in accordance with bca, saa codes and conditions of council. measurements in mm's unless noted. use figured dimensions. do not scale drawings. site measure before starting work. refer all discrepancies to the architect.	E	12/05/21	issued to client			
	F	13/05/21	issued for client			
	G	17/05/21	issued to client			
	G	18/05/21	issued for council submission			
	H	07/06/21	issued to client			
	J	24/06/21	issued to client			

environa studio
224 riley st surry hills 2010
t: 02 9211 0000
w: www.environastudio.com.au
architects registration number 6239

project
GANANOORRANG LAKESIDE RESORT
for/client
WUNAN FOUNDATION

location
50 CASUARINA WAY
at
KUNUNURRA, WESTERN AUSTRALIA

drawing
OVERALL MASTERPLAN
drawing
OVERALL PROPOSED MASTERPLAN 1:2500

stage	project no.	dwg no.	
DA	1040	002	
chkd	drwn	date	revision
TW	MA	24/6/21	J



LEGEND:

- LANDSCAPE BUFFER
- ROAD/PARKING
- PUBLIC WALKWAY
- VEHICLE ACCESS
- EXISTING BUILDING
- GLAMPING TENTS/ LUXURY LODGE/ SHARED ACCOMM.
- NEW ROOF OVER WITH PV'S
- NEW BUILDING/PATH/ WALKWAY
- EXISTING TREE
- NEW TREE
- WATER FEATURE/ SWALE

PROPOSED MASTERPLAN
1:1000 @ A3

notes	rev	date	amendment	rev	date	amendment
all work to be carried out in accordance with bca, saa codes and conditions of council. measurements in mm's unless noted. use figured dimensions. do not scale drawings. site measure before starting work. refer all discrepancies to the architect.	G	13/05/21	issued to client			
	H	17/05/21	issued to client			
	J	18/05/21	issued for council submission			
	K	07/06/21	issued to client			
	L	10/06/21	issued to client			
	M	24/06/21	issued to client			

environa studio 224 riley st surry hills 2010 t: 02 9211 0000 w: www.environastudio.com.au architects registration number 6239	project GANANOORRRANG LAKESIDE RESORT	location 50 CASUARINA WAY	drawing MASTERPLAN 1	stage DA	project no. 1040	dwg no. 103
	for/client WUNAN FOUNDATION	at KUNUNURRA, WESTERN AUSTRALIA	drawing PROPOSED MASTERPLAN 1:1000	chkd TW	drwn MA	date 24/6/21



PARKING PLAN 1
1:500 @ A3



PARKING PLAN 2
1:500 @ A3

	notes	rev	date	amendment	rev	date	amendment	environa studio 224 riley st surry hills 2010 t: 02 9211 0000 w: www.environastudio.com.au architects registration number 6239	project	location	drawing	stage	project no.	dwg no.
	all work to be carried out in accordance with bca, saa codes and conditions of council. measurements in mm's unless noted. use figured dimensions. do not scale drawings. site measure before starting work. refer all discrepancies to the architect.	A	24/06/21	issued to client						GANANOORRANG LAKESIDE RESORT for/client WUNAN FOUNDATION	50 CASUARINA WAY at KUNUNURRA, WESTERN AUSTRALIA	MASTERPLAN 1 drawing PARKING PLAN 1 1:500	DA chkd TW drwn MA	1040 date 24/6/21



PARKING PLAN 3 (OVERFLOW PARKING)
1:500 @ A3

	notes	rev	date	amendment	rev	date	amendment	environa studio 224 riley st surry hills 2010 t: 02 9211 0000 w: www.environastudio.com.au architects registration number 6239	project	location	drawing	stage	project no.	dwg no.	
	all work to be carried out in accordance with bca, saa codes and conditions of council. measurements in mm's unless noted. use figured dimensions. do not scale drawings. site measure before starting work. refer all discrepancies to the architect.	A	24/06/21	issued to client						GANANOORRANG LAKESIDE RESORT	50 CASUARINA WAY	MASTERPLAN 1	DA	1040	511
									for/client	at	drawing	chkd	drwn	date	revision
									WUNAN FOUNDATION	KUNUNURRA, WESTERN AUSTRALIA	PARKING PLAN 2 1:500	TW	MA	24/6/21	A

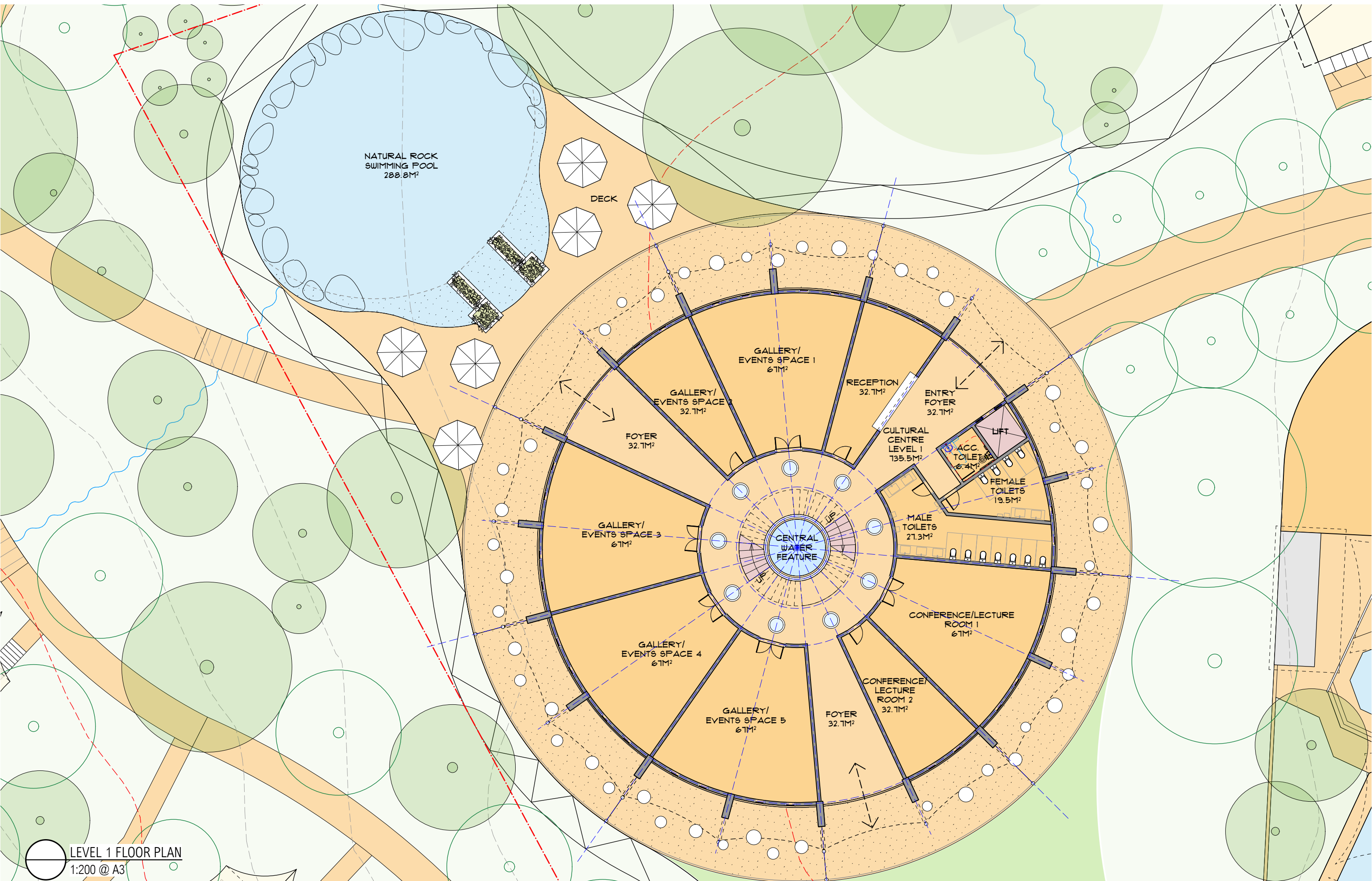

LEVEL 1 FLOOR PLAN
1:200 @ A3

	notes	rev	date	amendment	rev	date	amendment	environa studio 224 riley st surry hills 2010 t: 02 9211 0000 w: www.environastudio.com.au architects registration number 6239	project GANANOORRANG LAKESIDE RESORT	location 50 CASUARINA WAY	drawing CULTURAL CENTRE	stage DA	project no. 1040	dwg no. C101
	all work to be carried out in accordance with bca, saa codes and conditions of council. measurements in mm's unless noted. use figured dimensions. do not scale drawings. site measure before starting work. refer all discrepancies to the architect.	A 04/03/21 issued for council submission B 13/05/21 issued to client B 18/05/21 issued for council submission C 07/06/21 issued to client							for/client WUNAN FOUNDATION	at KUNUNURRA, WESTERN AUSTRALIA	drawing LEVEL 1 FLOOR PLAN 1:200	chkd TW	drwn MA	date 7/6/21

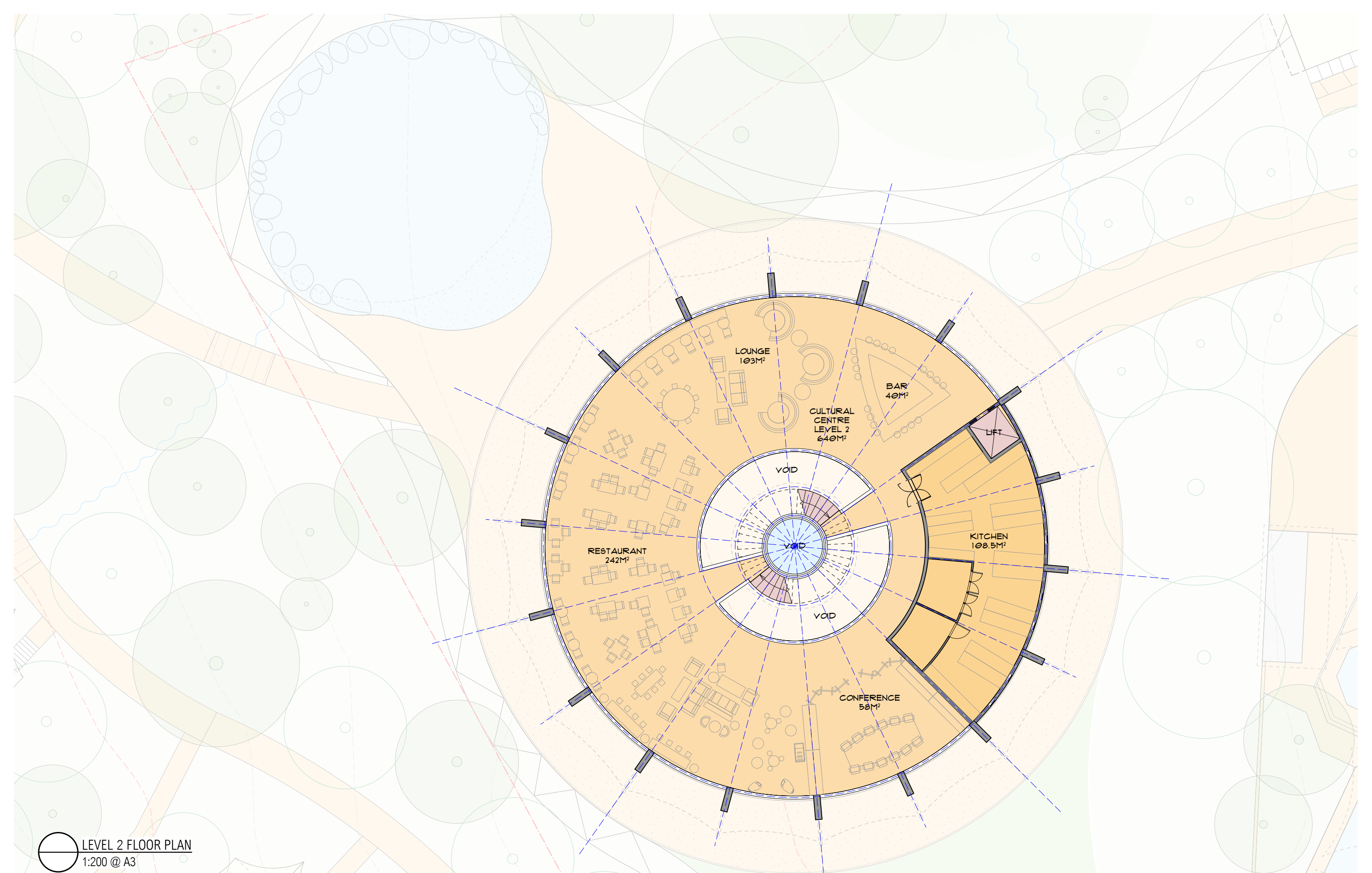

LEVEL 2 FLOOR PLAN
1:200 @ A3

	notes	rev	date	amendment	rev	date	amendment	environa studio 224 riley st surry hills 2010 t: 02 9211 0000 w: www.environastudio.com.au architects registration number 6239	project	location	drawing	stage	project no.	dwg no.	
	all work to be carried out in accordance with bca, saa codes and conditions of council. measurements in mm's unless noted. use figured dimensions. do not scale drawings. site measure before starting work. refer all discrepancies to the architect.	A	04/03/21	issued for council submission						GANANOORRANG LAKESIDE RESORT	50 CASUARINA WAY	CULTURAL CENTRE	DA	1040	C102
	B	13/05/21	issued for client												
	C	07/06/21	issued for council submission						for/client	at	drawing	chkd	drwn	date	revision
			issued to client						WUNAN FOUNDATION	KUNUNURRA, WESTERN AUSTRALIA	LEVEL 2 FLOOR PLAN 1:200	TW	MA	7/6/21	C

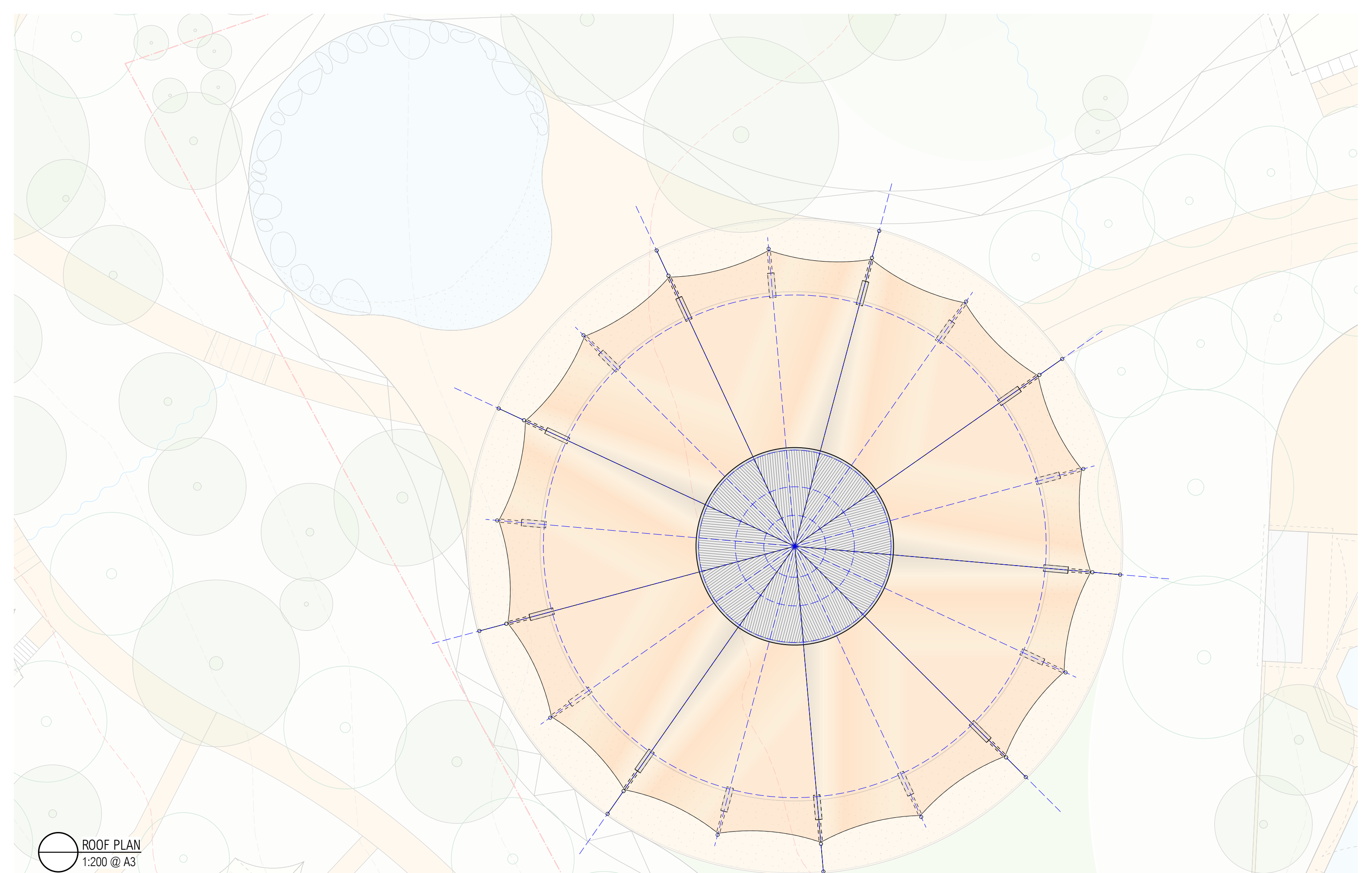

ROOF PLAN
1:200 @ A3

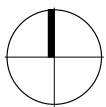

notes

all work to be carried out in accordance with bca, saa codes and conditions of council. measurements in mm's unless noted. use figured dimensions. do not scale drawings. site measure before starting work. refer all discrepancies to the architect.

rev	date	amendment
A	04/03/21	issued for council submission
B	13/05/21	issued to client
B	18/05/21	issued for council submission
C	07/06/21	issued to client

rev	date	amendment

environa studio
224 riley st surry hills 2010
t: 02 9211 0000
w: www.environastudio.com.au
architects registration number 6239

project
GANANOORRANG LAKESIDE RESORT
for/client
WUNAN FOUNDATION

location
50 CASUARINA WAY
at
KUNUNURRA, WESTERN AUSTRALIA

drawing
CULTURAL CENTRE
drawing
ROOF PLAN 1:200

stage	project no.	dwg no.
DA	1040	C110
chkd	drwn	date
TW	MA	7/6/21
revision	C	

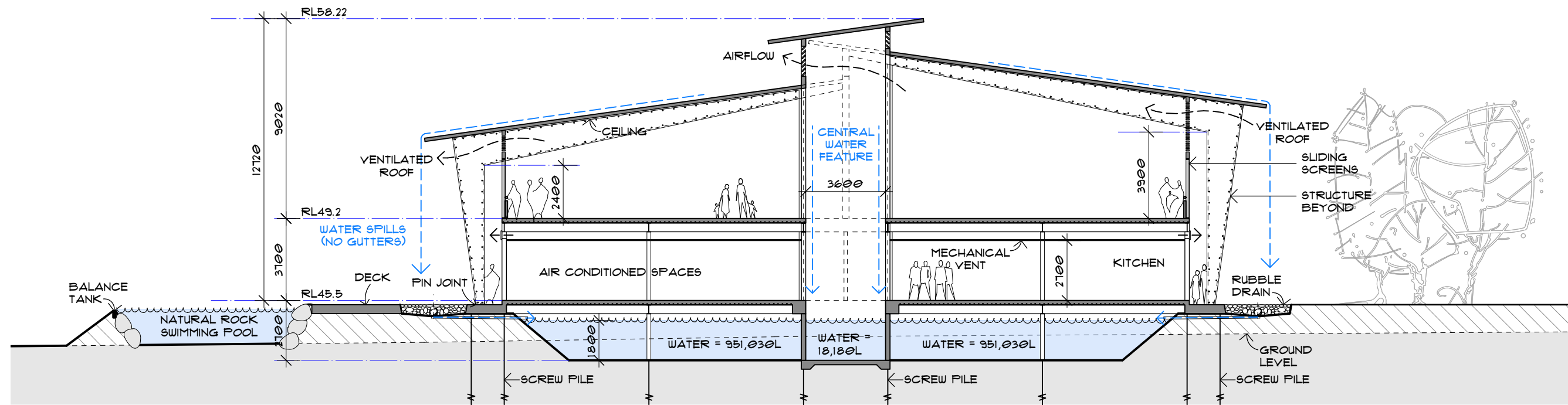

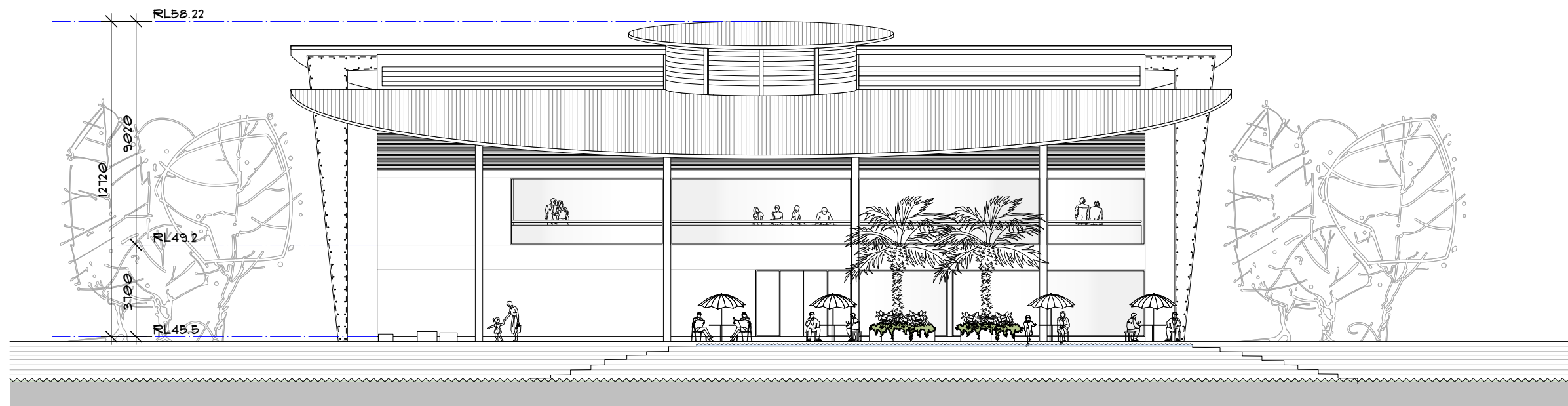

CROSS SECTION
 1:200 @ A3

notes all work to be carried out in accordance with bca, saa codes and conditions of council. measurements in mm's unless noted. use figured dimensions. do not scale drawings. site measure before starting work. refer all discrepancies to the architect.	rev	date	amendment	rev	date	amendment	environa studio 224 riley st surry hills 2010 t: 02 9211 0000 w: www.environastudio.com.au architects registration number 6239	project	location	drawing	stage	project no.	dwg no.	
	A	04/03/21	issued for council submission					GANANOORRANG LAKESIDE RESORT	50 CASUARINA WAY	CULTURAL CENTRE	DA	1040	C120	
	B	13/05/21	issued to client					for/client	at	drawing	chkd	drwn	date	revision
	B	18/05/21	issued for council submission					WUNAN FOUNDATION	KUNUNURRA, WESTERN AUSTRALIA	SECTION 1:200	TW	MA	18/5/21	B

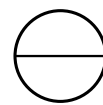

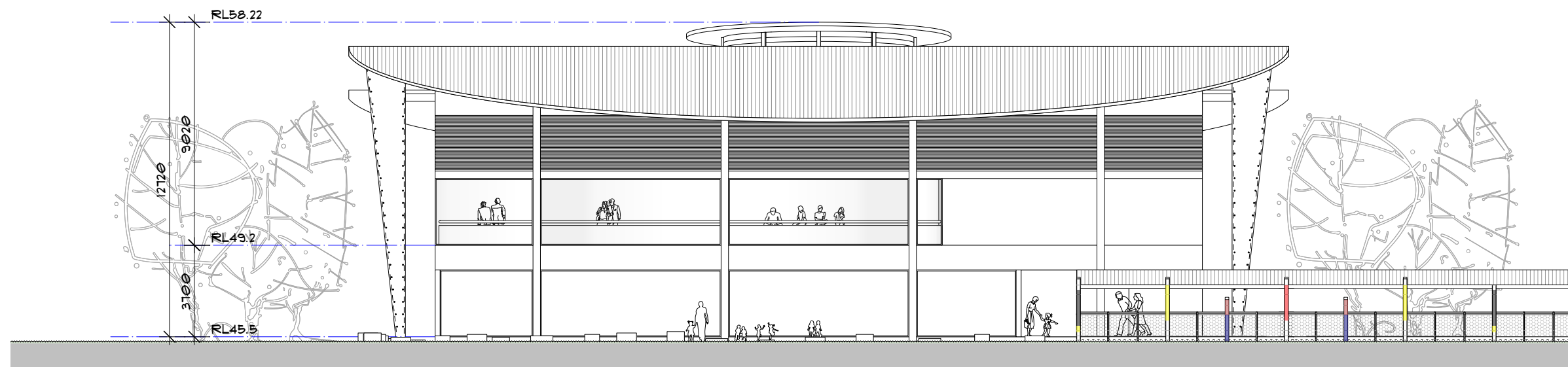

NORTH-WEST ELEVATION
 1:200 @ A3



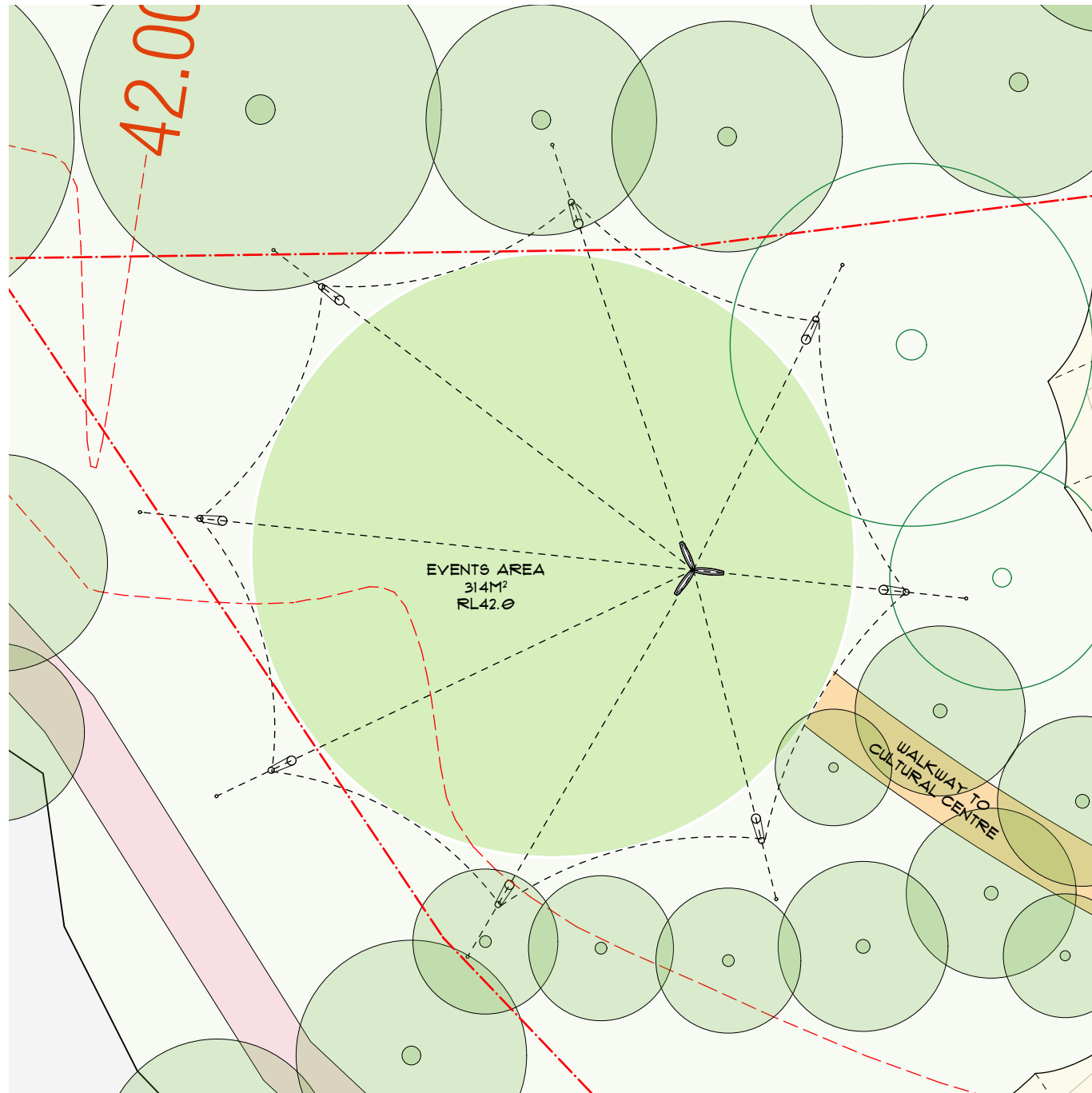

SOUTH-EAST ELEVATION
 1:200 @ A3

notes	rev	date	amendment	rev	date	amendment	project	location	drawing	stage	project no.	dwg no.	
all work to be carried out in accordance with bca, saa codes and conditions of council. measurements in mm's unless noted. use figured dimensions. do not scale drawings. site measure before starting work. refer all discrepancies to the architect.	A	04/03/21	issued for council submission				environa studio 224 riley st surry hills 2010 t: 02 9211 0000 w: www.environastudio.com.au architects registration number 6239	GANANOORRANG LAKESIDE RESORT	50 CASUARINA WAY	CULTURAL CENTRE	DA	1040	C121
	B	13/05/21	issued to client										
	B	18/05/21	issued for council submission										
							for/client	at	drawing	chkd	drwn	date	revision
							WUNAN FOUNDATION	KUNUNURRA, WESTERN AUSTRALIA	ELEVATIONS 1:200	TW	MA	18/5/21	B

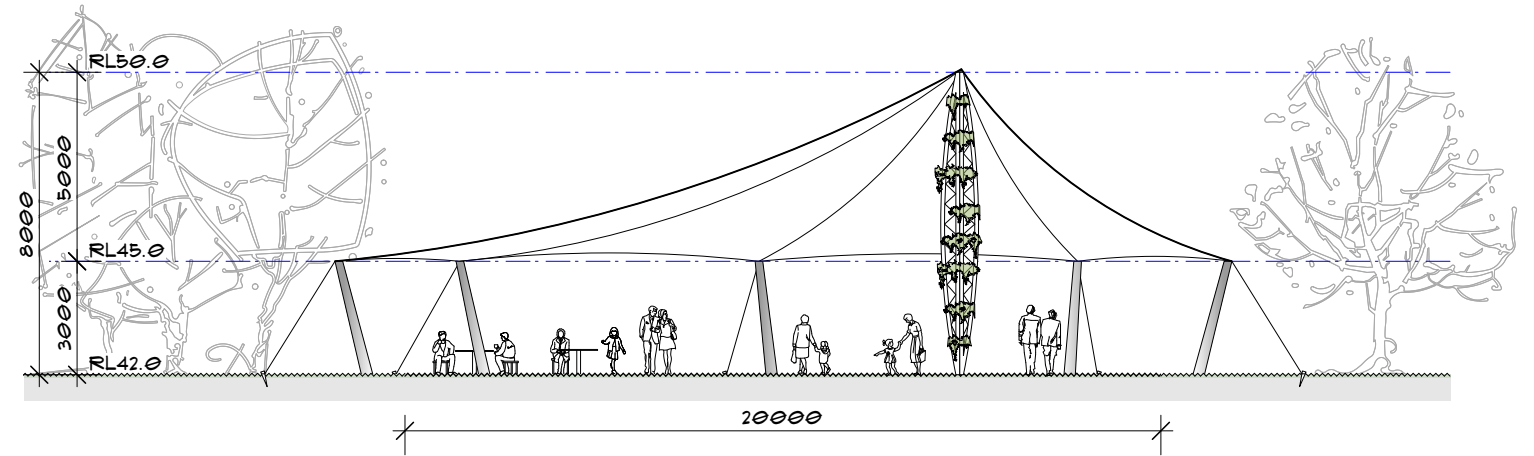

FLOOR PLAN
1:200 @ A3



CROSS SECTION
1:200 @ A3

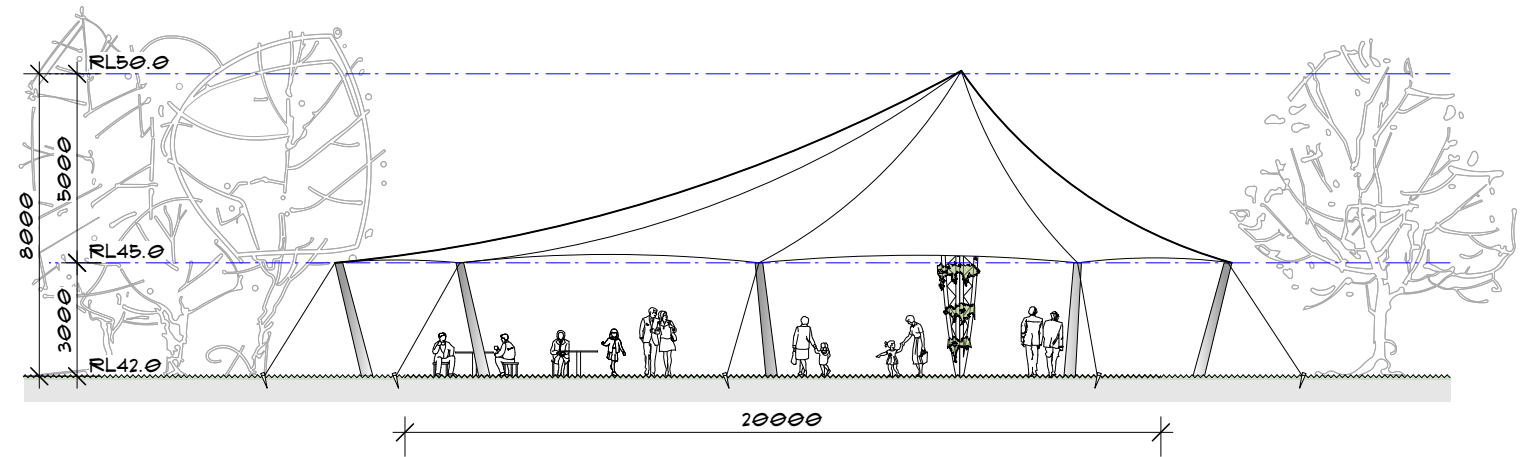

SOUTH-EAST ELEVATION
1:200 @ A3

	notes	rev	date	amendment	rev	date	amendment	environa studio 224 riley st surry hills 2010 t: 02 9211 0000 w: www.environastudio.com.au architects registration number 6239	project	location	drawing	stage	project no.	dwg no.
	all work to be carried out in accordance with bca, saa codes and conditions of council. measurements in mm's unless noted. use figured dimensions. do not scale drawings. site measure before starting work. refer all discrepancies to the architect.	A	04/03/21	issued for council submission						GANANOORRANG LAKESIDE RESORT	50 CASUARINA WAY	EVENTS AREA	DA	1040
		B	13/05/21	issued to client				for/client	at	drawing	chkd	drwn	date	revision
		B	18/05/21	issued for council submission				WUNAN FOUNDATION	KUNUNURRA, WESTERN AUSTRALIA	FLOOR PLAN, SECTION + ELEVATION 1:200	TW	MA	18/5/21	B

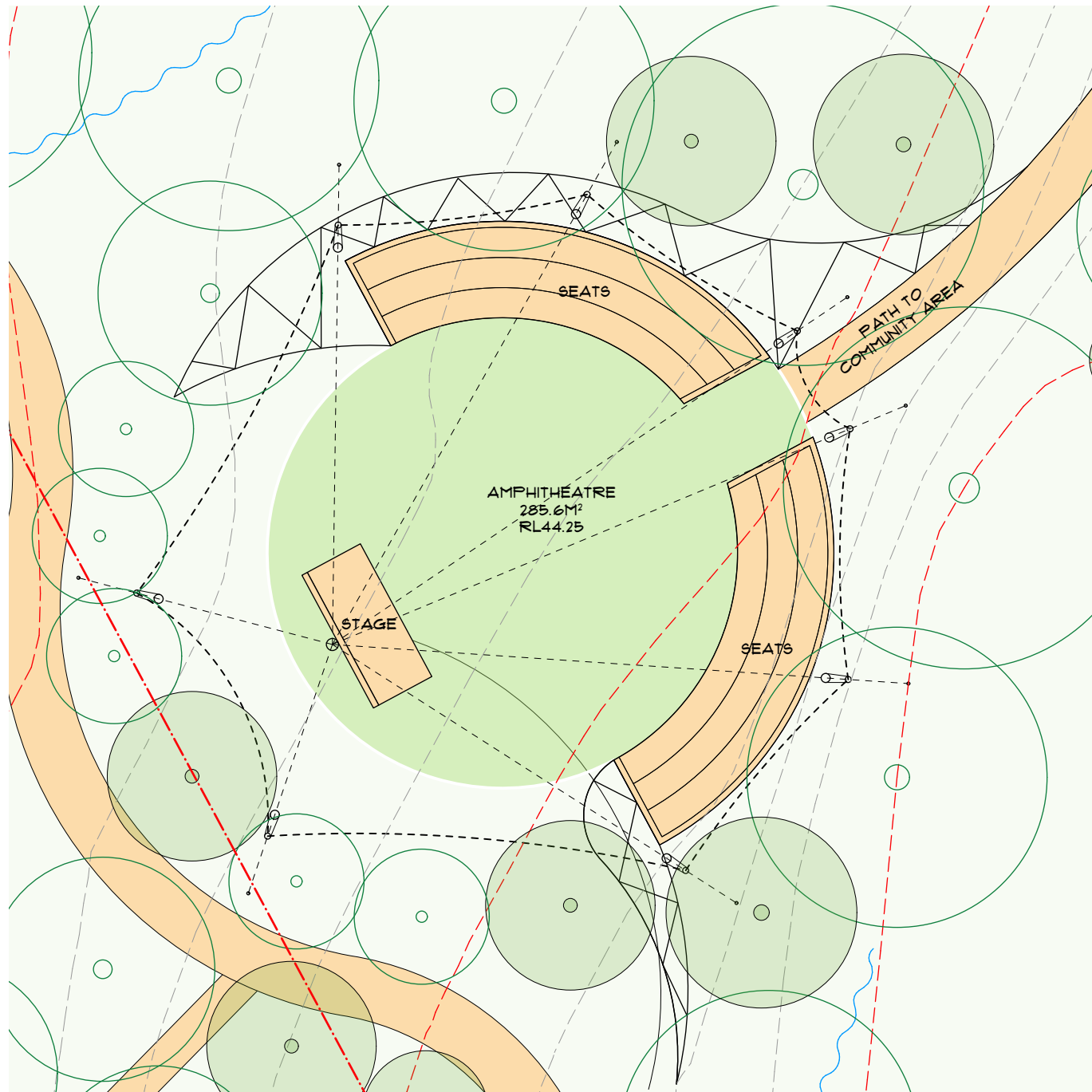

 **FLOOR PLAN**
1:200 @ A3

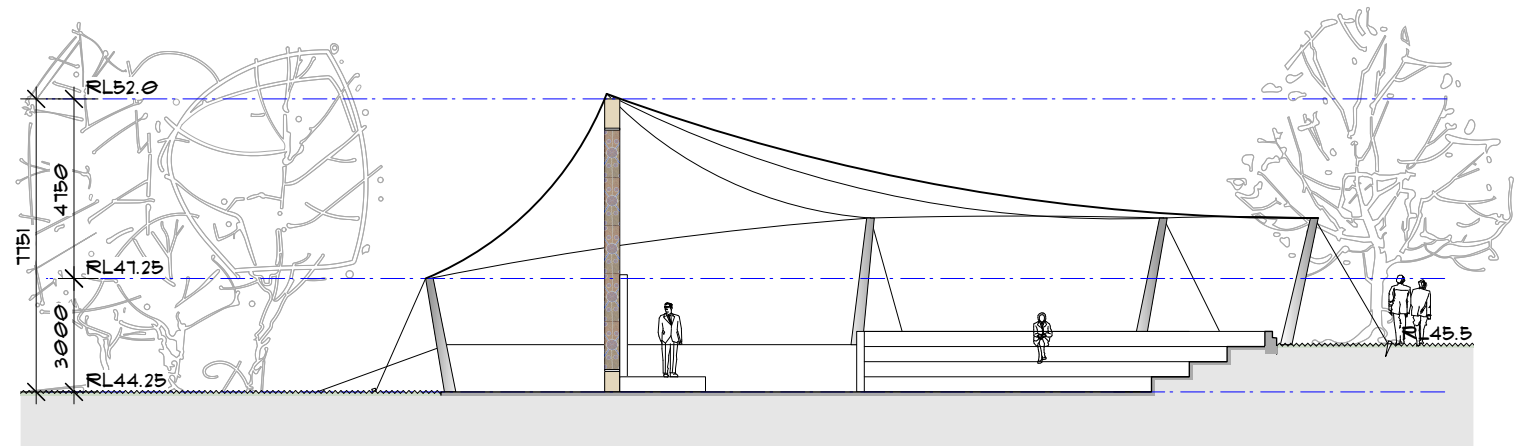

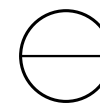
 **CROSS SECTION**
1:200 @ A3

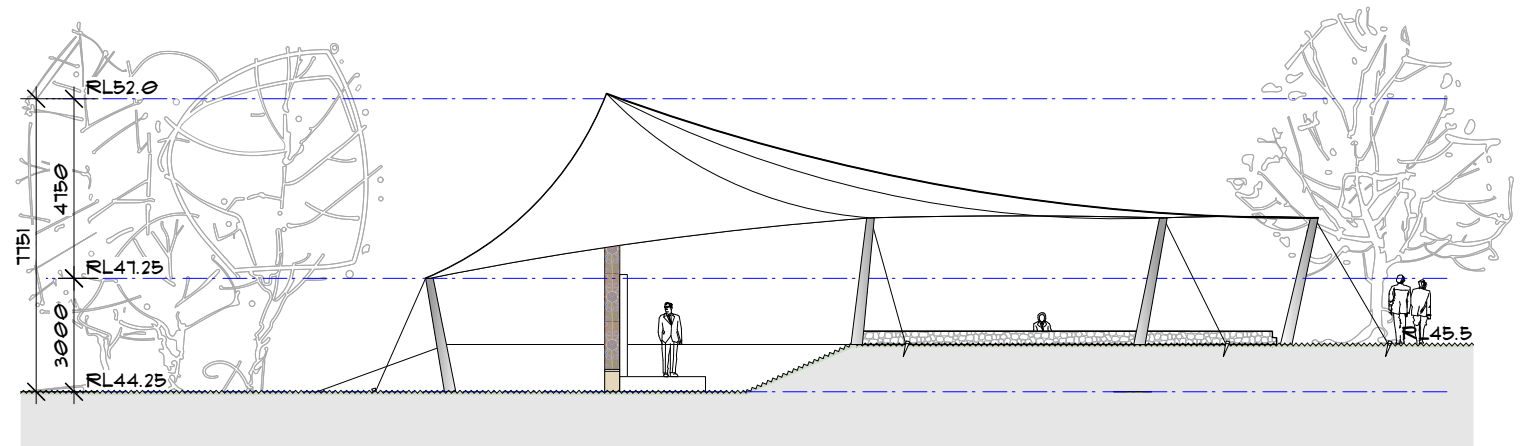

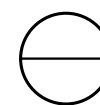
 **SOUTH ELEVATION**
1:200 @ A3

	notes	rev	date	amendment	rev	date	amendment	environa studio 224 riley st surry hills 2010 t: 02 9211 0000 w: www.environastudio.com.au architects registration number 6239	project	location	drawing	stage	project no.	dwg no.	
	all work to be carried out in accordance with bca, saa codes and conditions of council. measurements in mm's unless noted. use figured dimensions. do not scale drawings. site measure before starting work. refer all discrepancies to the architect.	A 04/03/21 issued for council submission B 13/05/21 issued for client B 18/05/21 issued for council submission								GANANOORRANG LAKESIDE RESORT	50 CASUARINA WAY	AMPHITHEATRE	DA	1040	E101
									for/client	at	drawing	chkd	drwn	date	revision
									WUNAN FOUNDATION	KUNUNURRA, WESTERN AUSTRALIA	FLOOR PLAN, SECTION + ELEVATION 1:200	TW	MA	8/6/21	B

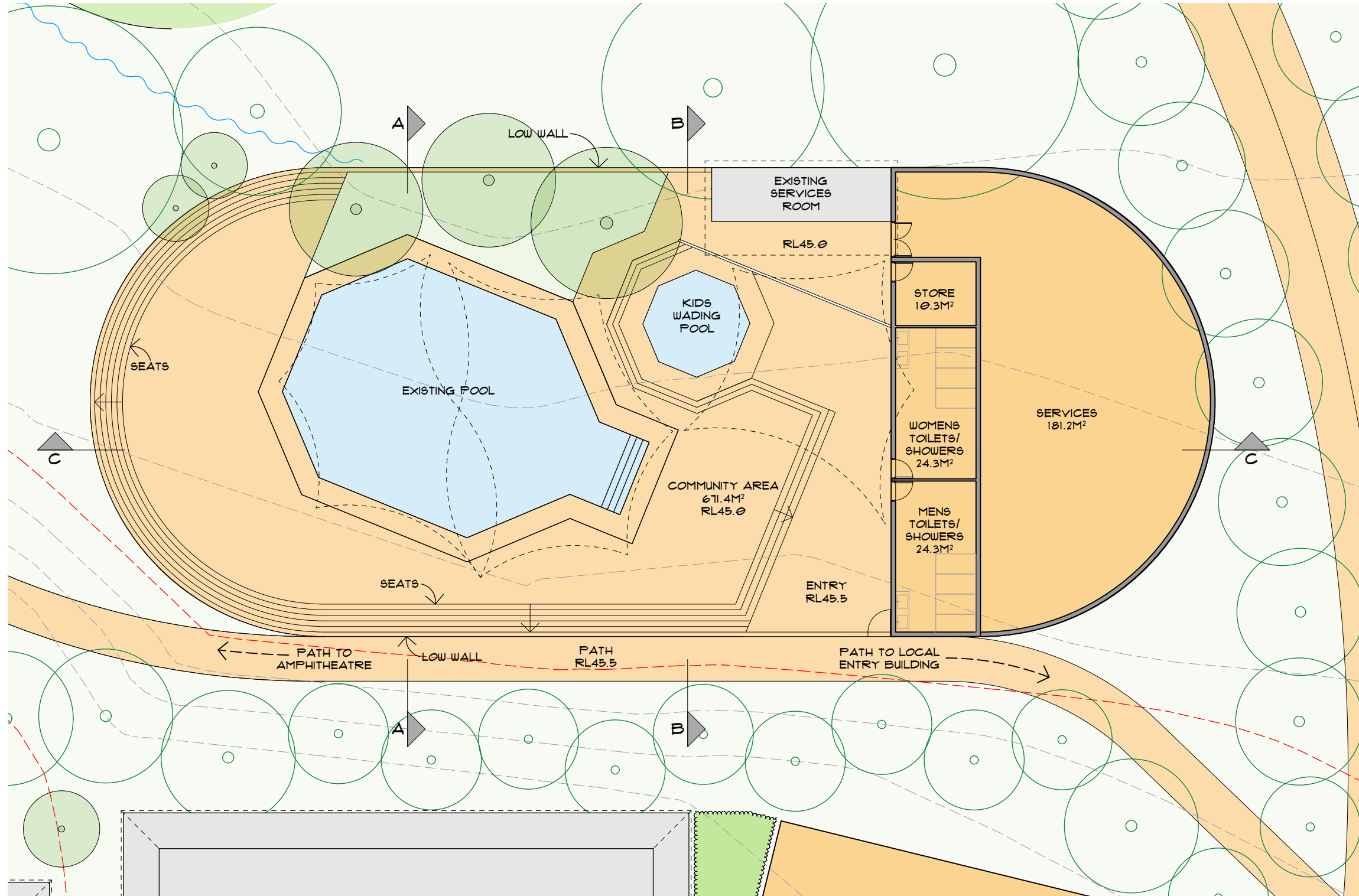

FLOOR PLAN
1:200 @ A3

	notes	rev	date	amendment	rev	date	amendment	environa studio 224 riley st surry hills 2010 t: 02 9211 0000 w: www.environastudio.com.au architects registration number 6239	project GANANORRANG LAKESIDE RESORT	location 50 CASUARINA WAY	drawing COMMUNITY AREA	stage DA	project no. 1040	dwg no. F101
	all work to be carried out in accordance with bca, saa codes and conditions of council. measurements in mm's unless noted. use figured dimensions. do not scale drawings. site measure before starting work. refer all discrepancies to the architect.	A 04/03/21 issued for council submission B 13/05/21 issued for council submission C 17/05/21 issued to client D 18/05/21 issued for council submission D 08/06/21 issued to client							for/client WUNAN FOUNDATION	at KUNUNURRA, WESTERN AUSTRALIA	drawing FLOOR PLAN 1:200	chkd TW	drwn MA	date 8/6/21

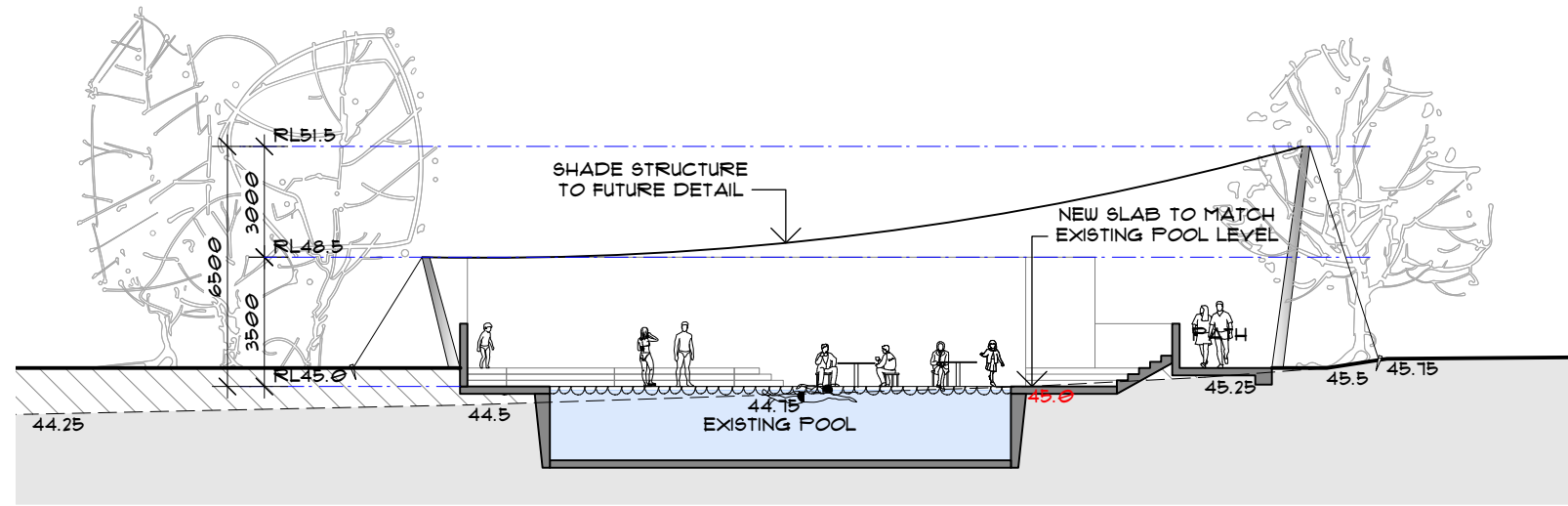

SECTION A-A
1:200 @ A3

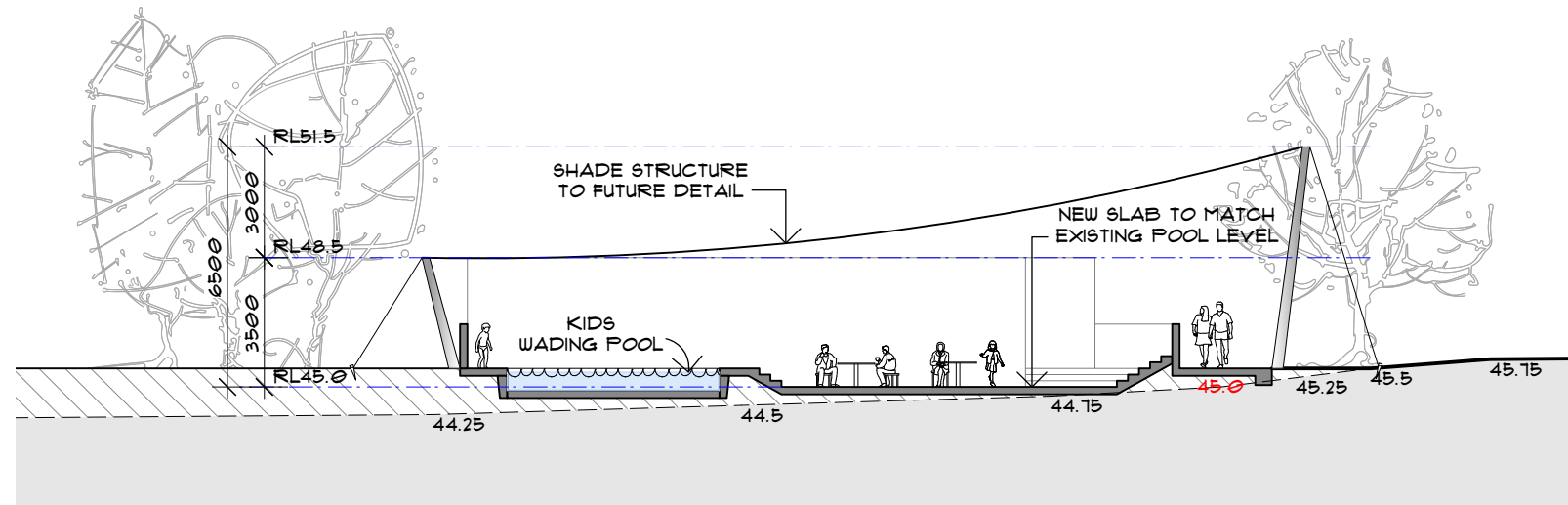

SECTION B-B
1:200 @ A3

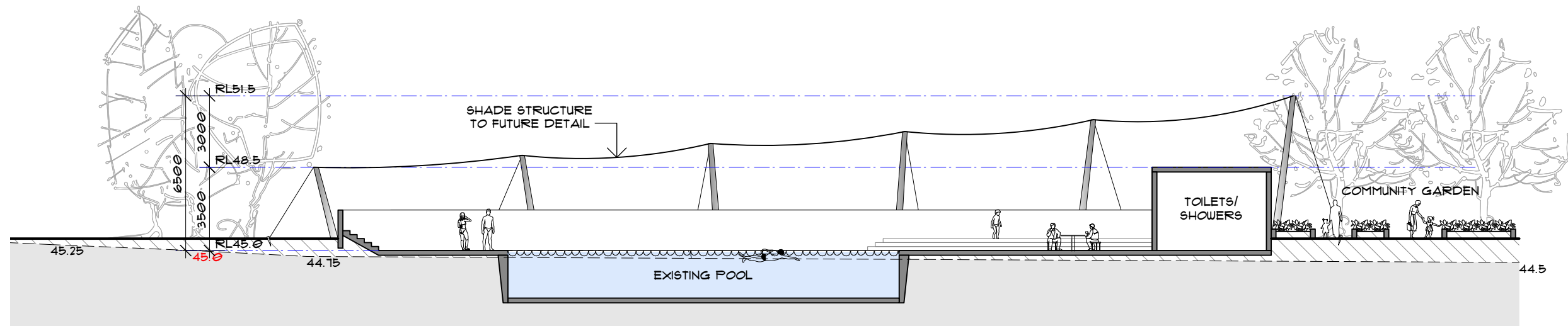

SECTION C-C
1:200 @ A3

notes all work to be carried out in accordance with bca, saa codes and conditions of council. measurements in mm's unless noted. use figured dimensions. do not scale drawings. site measure before starting work. refer all discrepancies to the architect.	rev	date	amendment	rev	date	amendment	environa studio 224 riley st surry hills 2010 t: 02 9211 0000 w: www.environastudio.com.au architects registration number 6239	project	location	drawing	stage	project no.	dwg no.
	A	04/03/21	issued for council submission					GANANOORRANG LAKESIDE RESORT	50 CASUARINA WAY	COMMUNITY AREA	DA	1040	F120
	B	13/05/21	issued to client				for/client	at	drawing	chkd	drwn	date	revision
	B	18/05/21	issued for council submission				WUNAN FOUNDATION	KUNUNURRA, WESTERN AUSTRALIA	SECTIONS 1:200	TW	MA	18/5/21	B

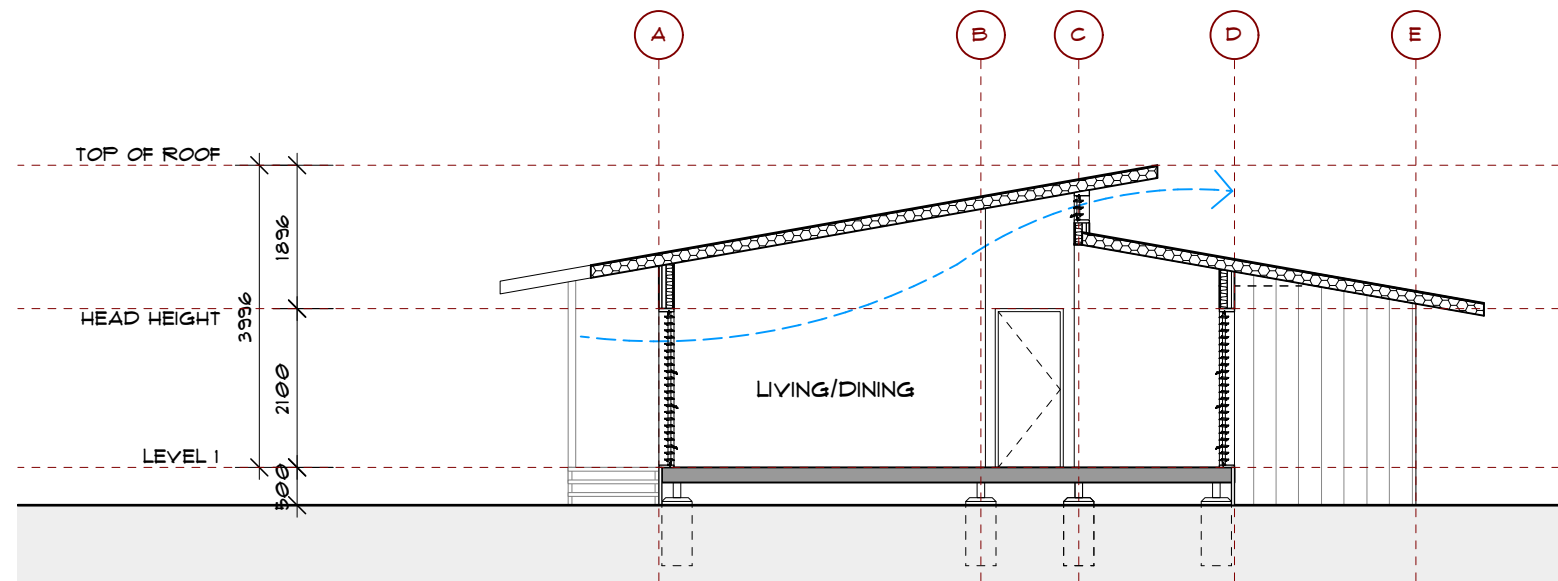

SECTION A-A (ELEVATED OPTION)
1:100 @ A3

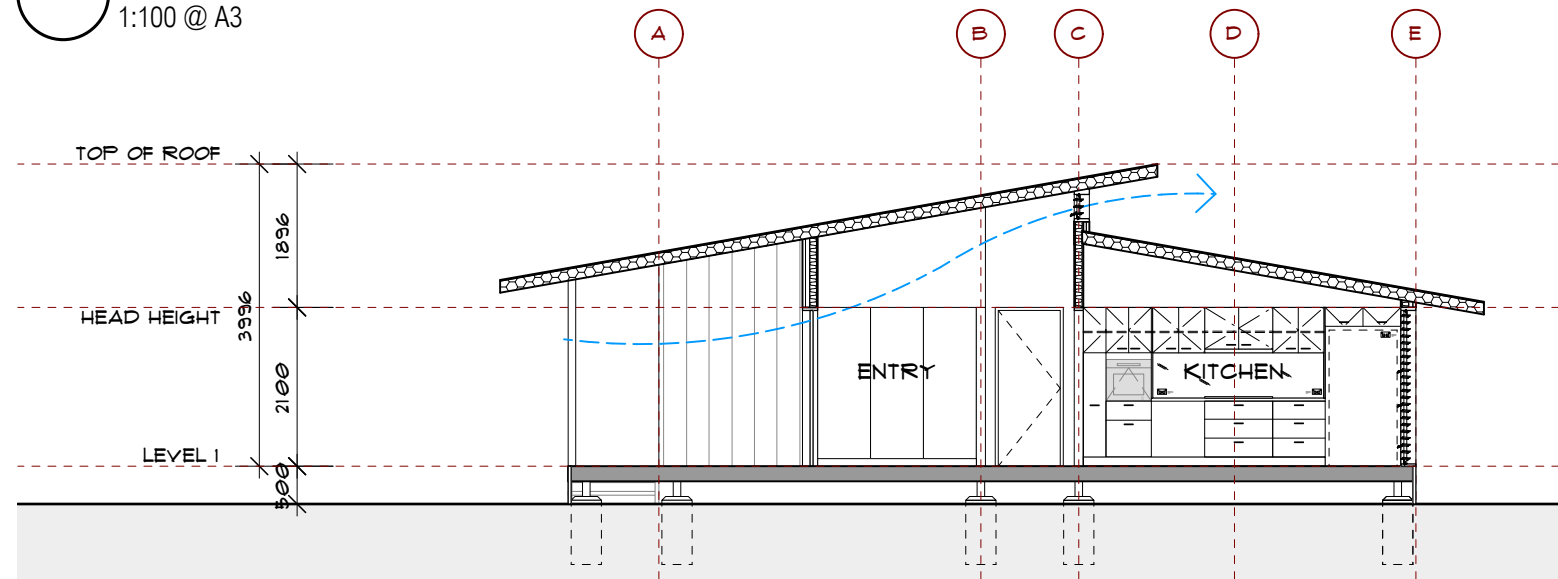

SECTION B-B (ELEVATED OPTION)
1:100 @ A3

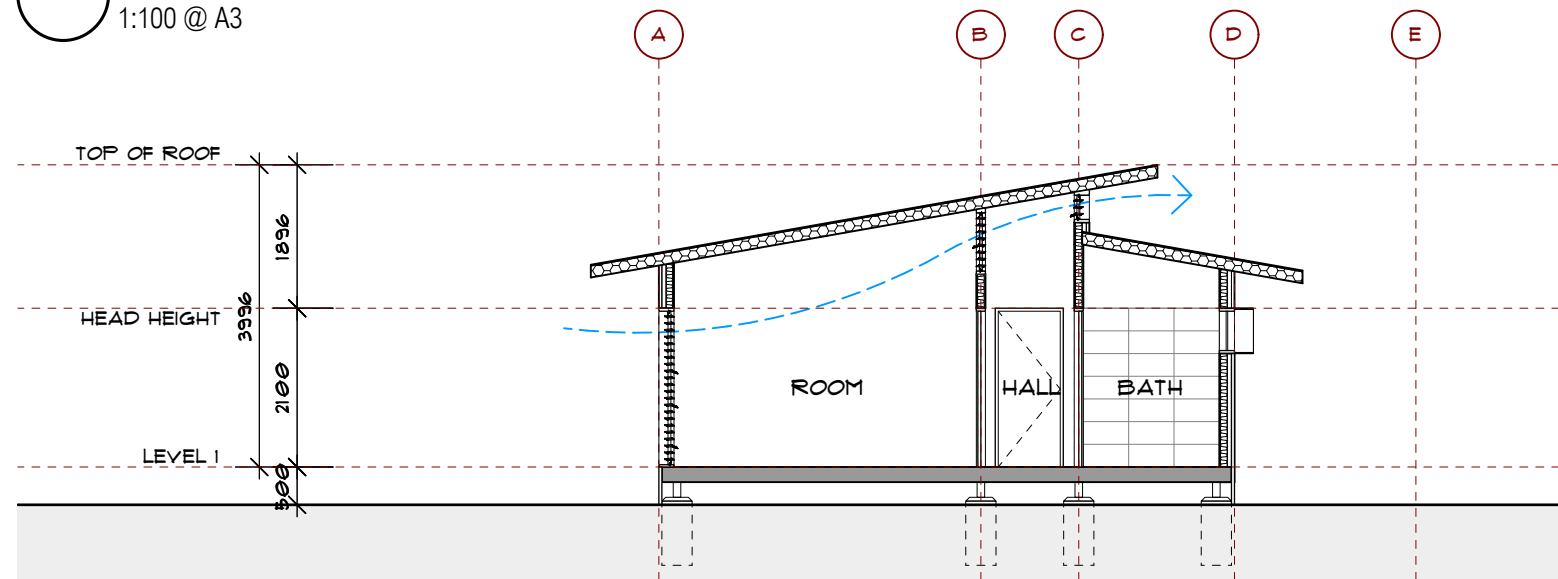

SECTION C-C (ELEVATED OPTION)
1:100 @ A3

notes all work to be carried out in accordance with bca, saa codes and conditions of council. measurements in mm's unless noted. use figured dimensions. do not scale drawings. site measure before starting work. refer all discrepancies to the architect.	rev	date	amendment	rev	date	amendment	environa studio 224 riley st surry hills 2010 t: 02 9211 0000 w: www.environastudio.com.au architects registration number 6239	project	location	drawing	stage	project no.	dwg no.
	A	04/03/21	issued for council submission					GANANOORRANG LAKESIDE RESORT for/client WUNAN FOUNDATION	50 CASUARINA WAY at KUNUNURRA, WESTERN AUSTRALIA	LUXURY LODGE SECTIONS 1:100	DA TW KR	1040 18/5/21	H120-A D

SCHEME M

SHARED ACCOMMODATION:
 6 ROOM
 2 BATH
 1 LAUNDRY/STORE

NET FLOOR AREA 142.63M²
 GROSS FLOOR AREA
 (INCL WALLS) 153.72M²

EXTERNAL WALL LENGTH 60.67M
 INTERNAL WALL LENGTH 54.18M

ROOF AREA (PLAN) 240.13M²
 VERANDA AREA 14.74M²
 PORCH AREA 6.9M²

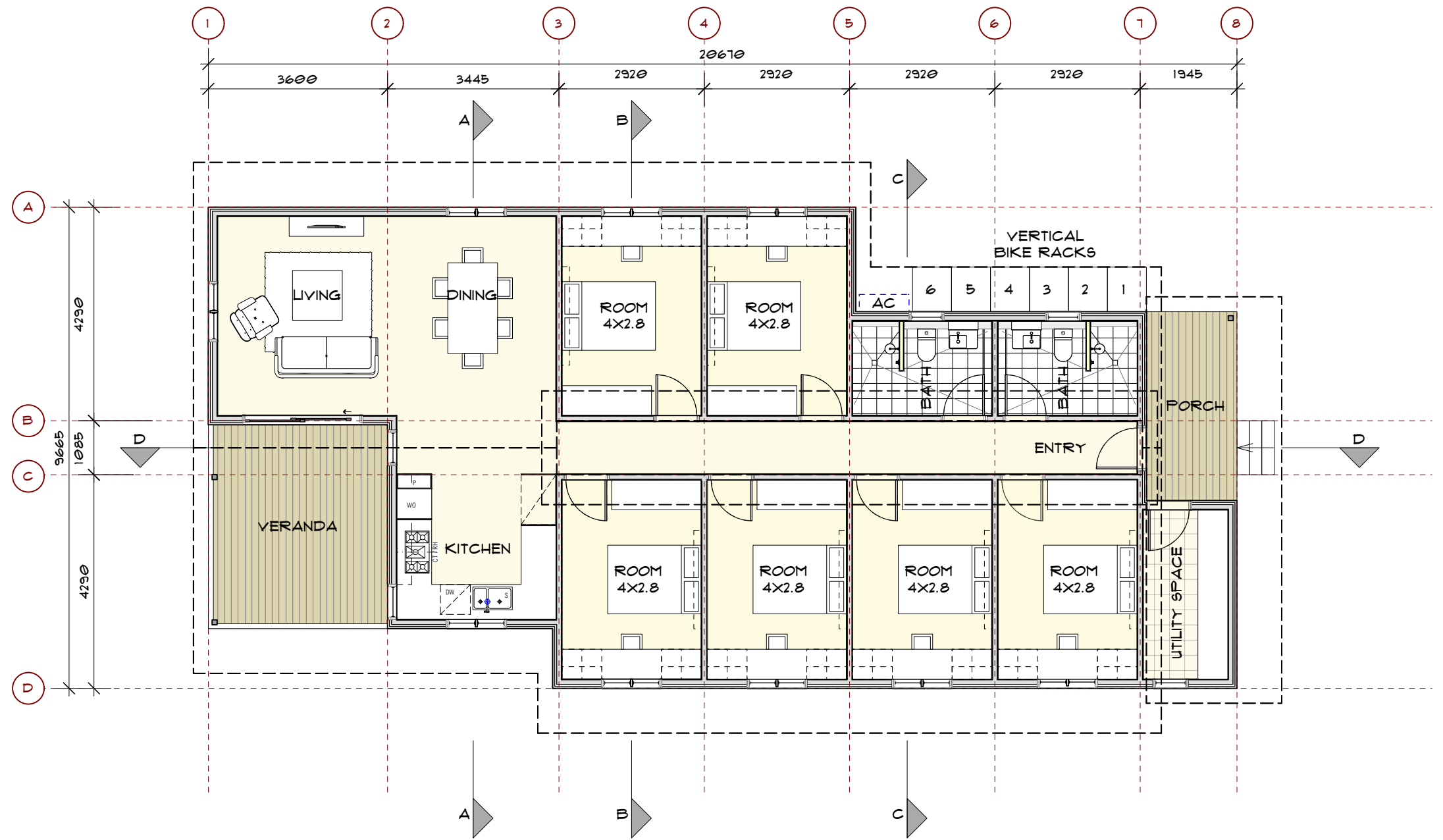

FLOOR PLAN
 1:100 @ A3

notes all work to be carried out in accordance with bca, saa codes and conditions of council. measurements in mm's unless noted. use figured dimensions. do not scale drawings. site measure before starting work. refer all discrepancies to the architect.	rev	date	amendment	rev	date	amendment	environa studio 224 riley st surry hills 2010 t: 02 9211 0000 w: www.environastudio.com.au architects registration number 6239	project GANANOORRANG LAKESIDE RESORT	location 50 CASUARINA WAY	drawing SHARED ACCOMMODATION	stage DA	project no. 1040	dwg no. H101-M
	A	23/06/21	issued to client					for/client WUNAN FOUNDATION	at KUNUNURRA, WESTERN AUSTRALIA	drawing FLOOR PLAN 1:100	chkd TW	drwn KR/MA	date 23/6/21

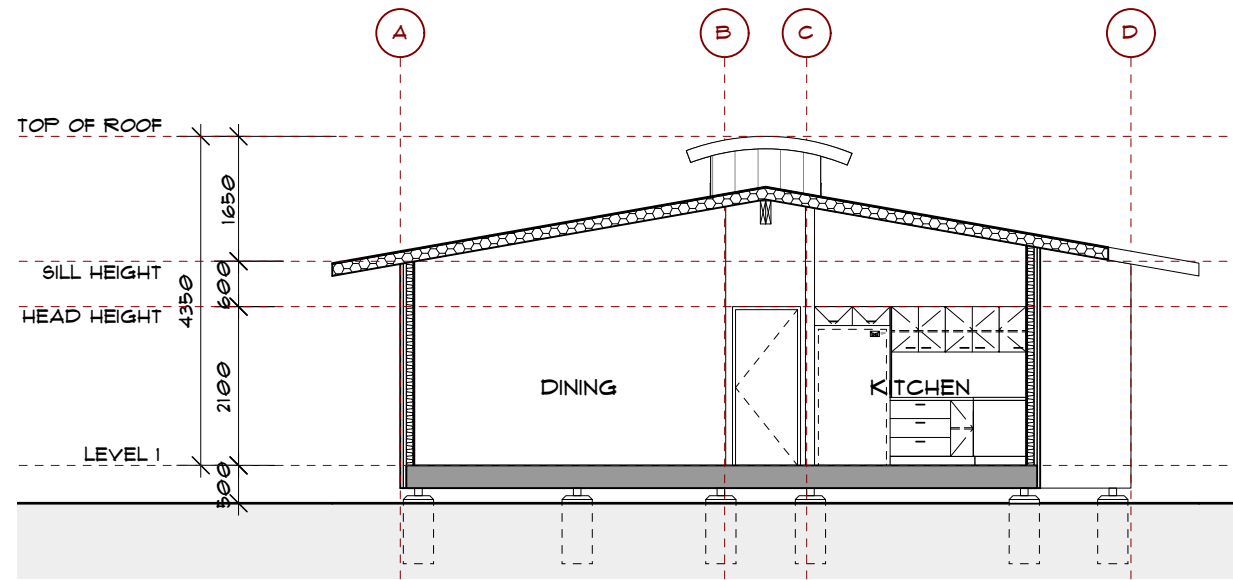

SECTION A-A (ELEVATED OPTION)
1:100 @ A3

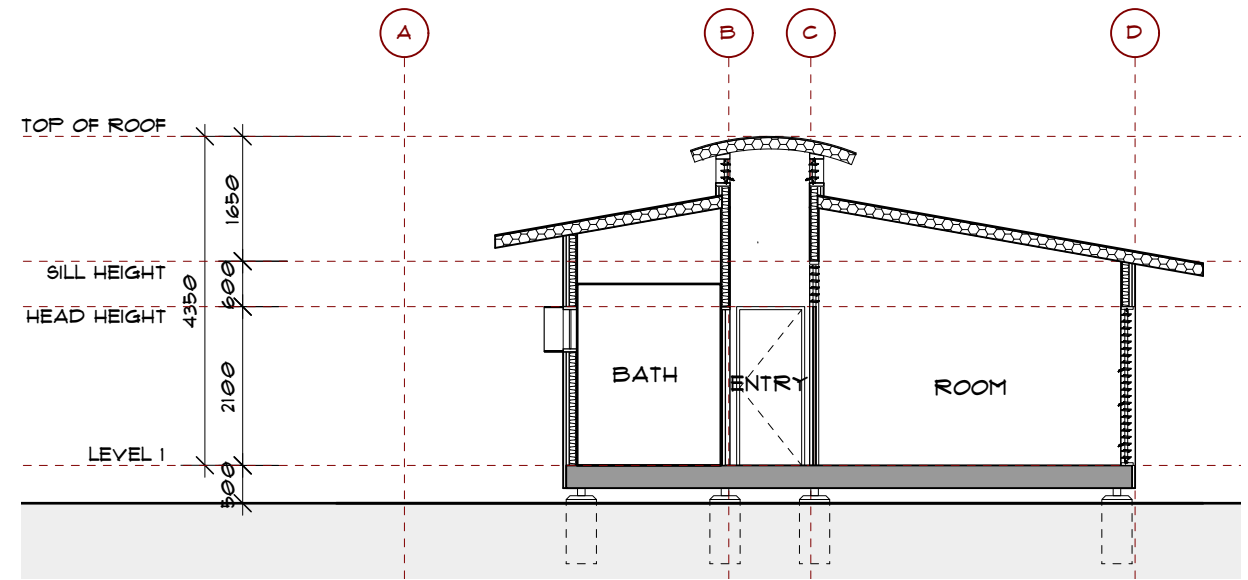

SECTION C-C (ELEVATED OPTION)
1:100 @ A3

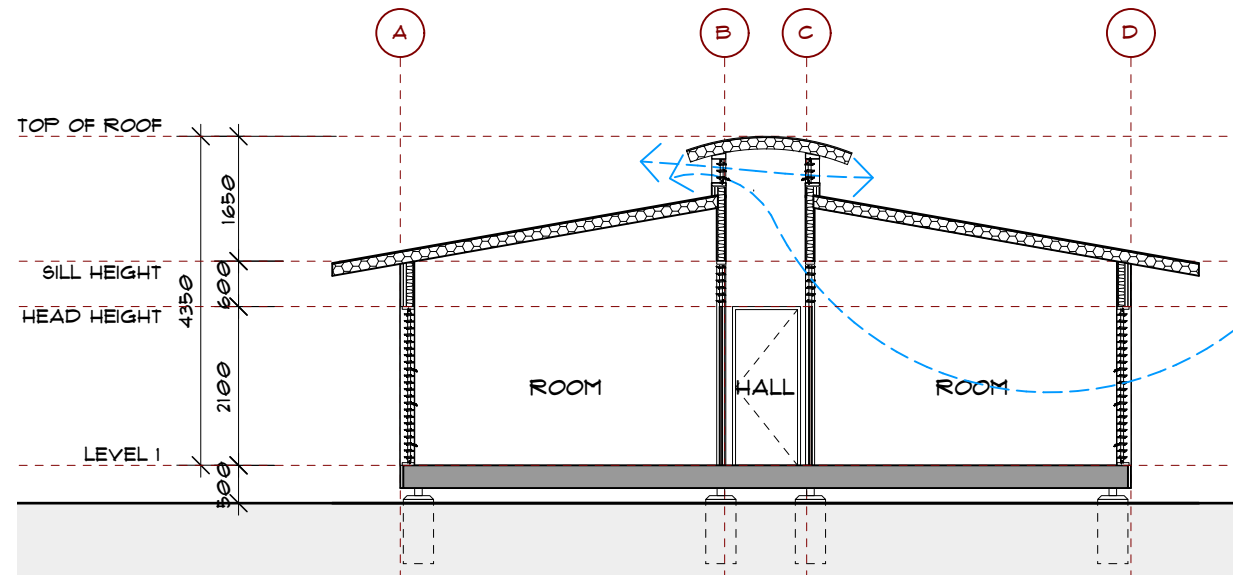

SECTION B-B (ELEVATED OPTION)
1:100 @ A3

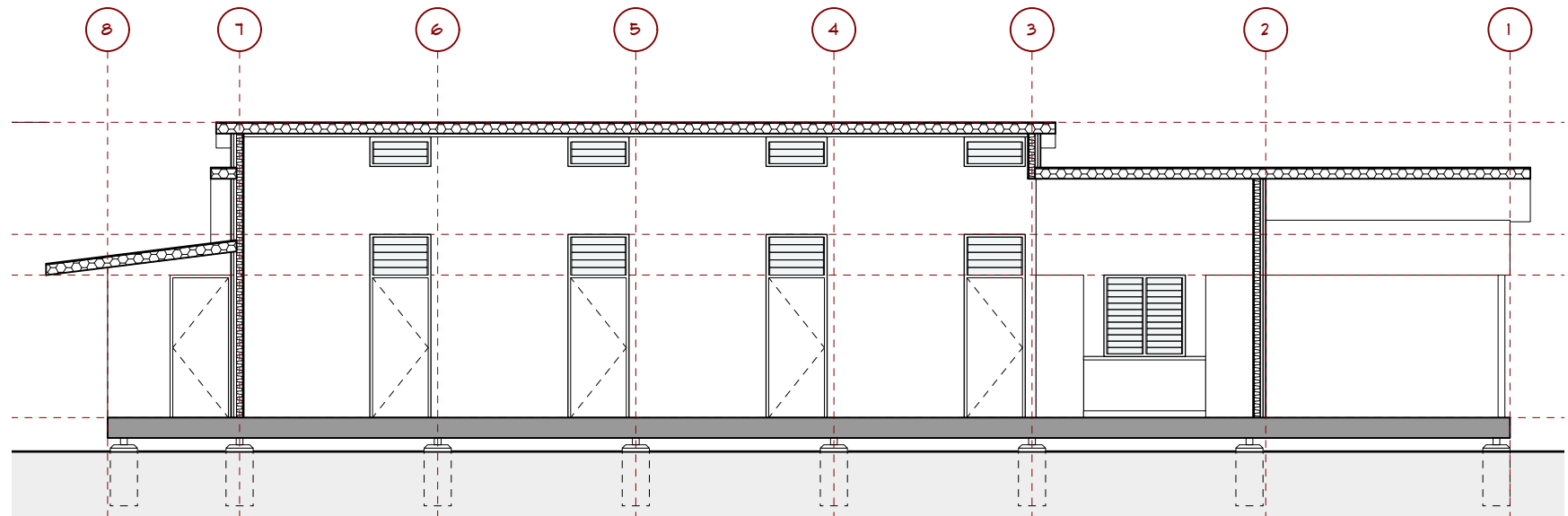

SECTION D-D (ELEVATED OPTION)
1:100 @ A3

notes all work to be carried out in accordance with bca, saa codes and conditions of council. measurements in mm's unless noted. use figured dimensions. do not scale drawings. site measure before starting work. refer all discrepancies to the architect.	rev	date	amendment	rev	date	amendment	environa studio 224 riley st surry hills 2010 t: 02 9211 0000 w: www.environastudio.com.au architects registration number 6239	project GANANOORRANG LAKESIDE RESORT	location 50 CASUARINA WAY	drawing SHARED ACCOMMODATION	stage DA	project no. 1040	dwg no. H120-M
	A	23/06/21	issued to client					for/client WUNAN FOUNDATION	at KUNUNURRA, WESTERN AUSTRALIA	drawing SECTIONS 1:100	chkd TW	drwn KR/MA	date 23/6/21

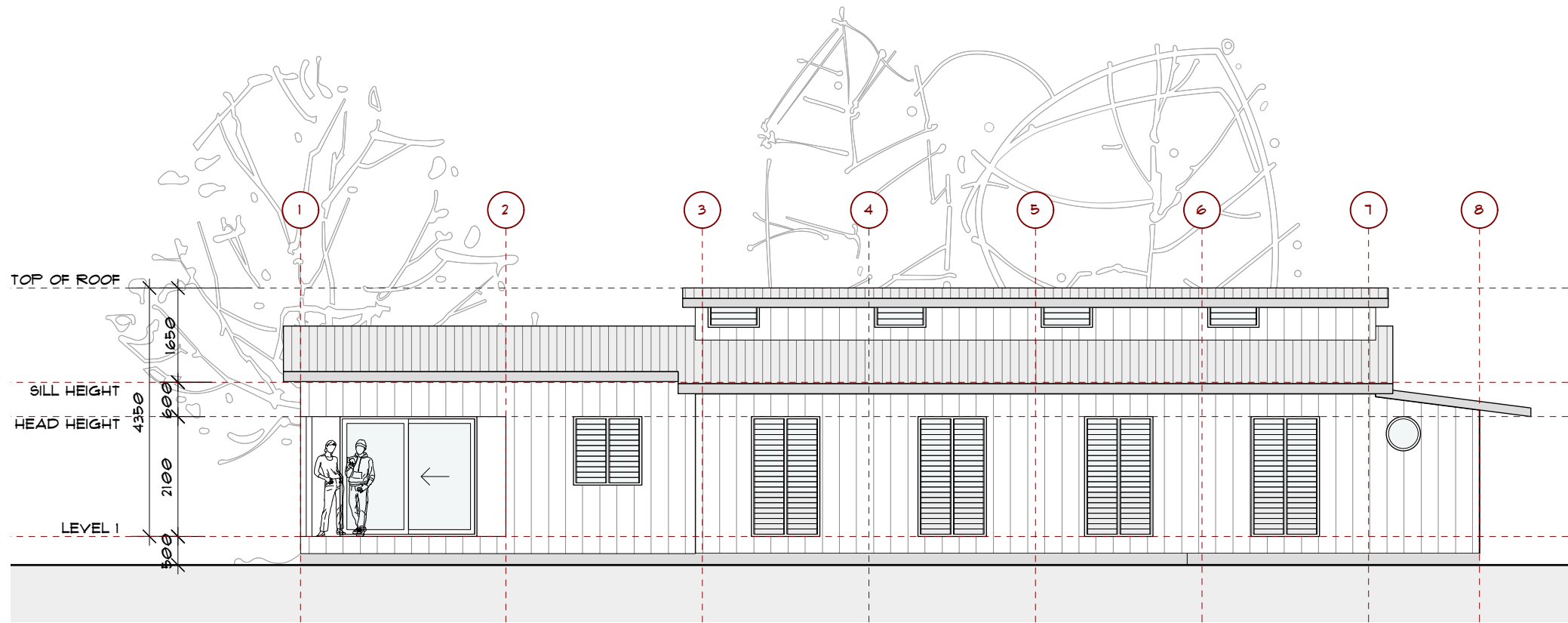

○ SIDE ELEVATION 1
1:100 @ A3

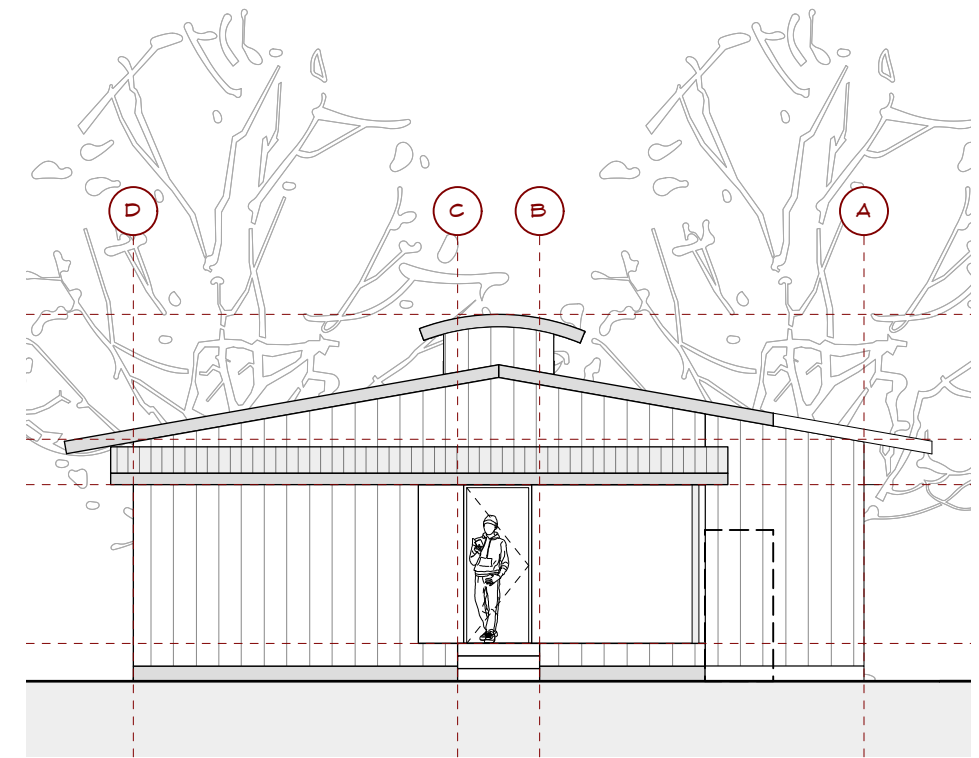

○ FRONT ELEVATION
1:100 @ A3

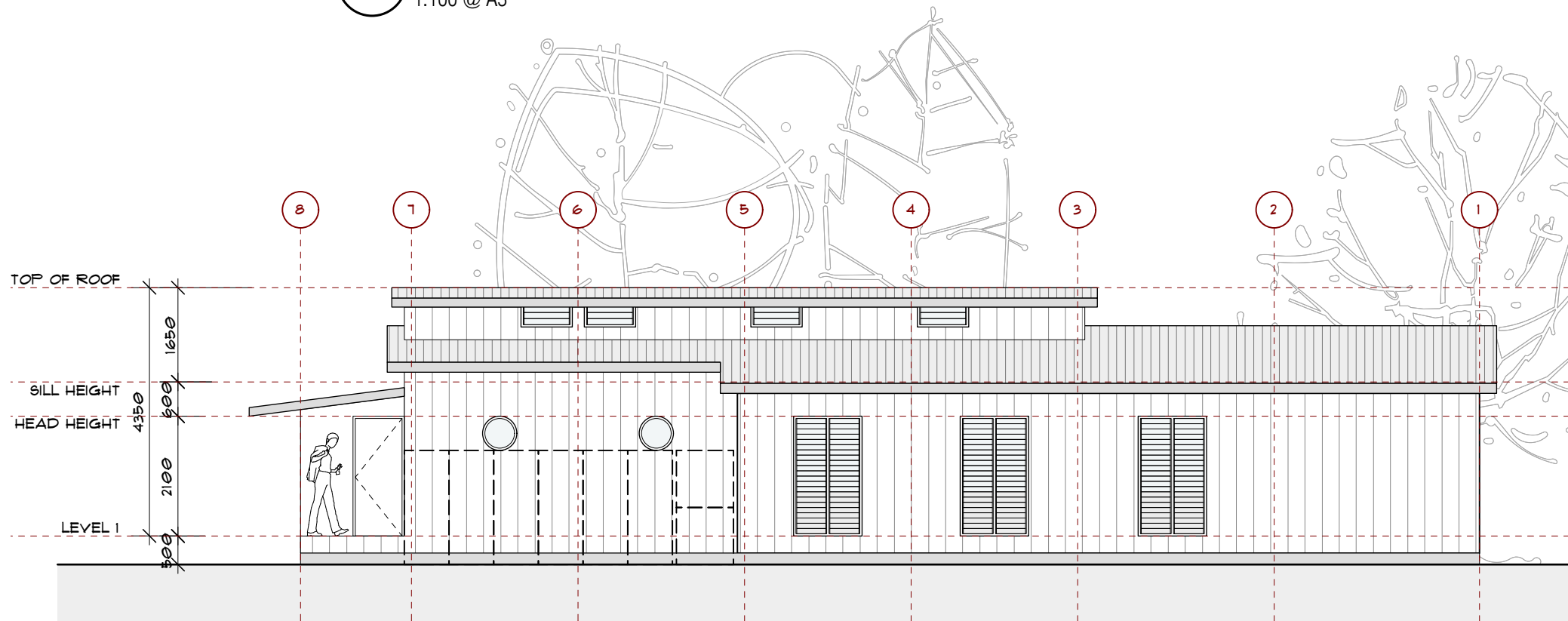

○ SIDE ELEVATION 2
1:100 @ A3

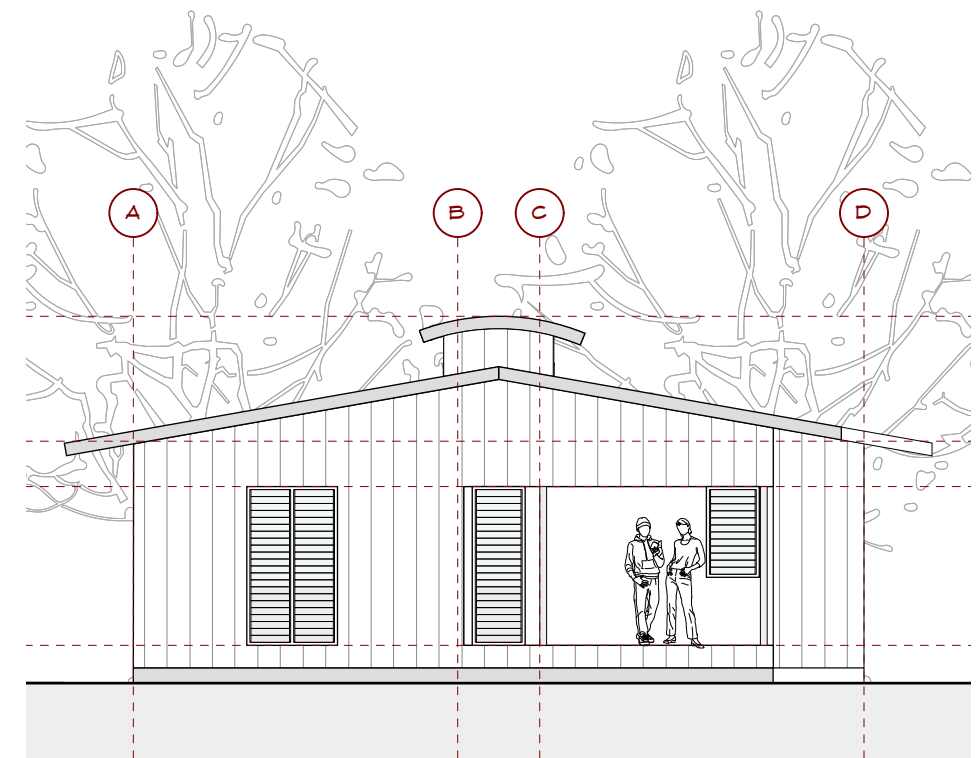

○ REAR ELEVATION
1:100 @ A3

notes all work to be carried out in accordance with bca, saa codes and conditions of council. measurements in mm's unless noted. use figured dimensions. do not scale drawings. site measure before starting work. refer all discrepancies to the architect.	rev	date	amendment	rev	date	amendment	environa studio 224 riley st surry hills 2010 t: 02 9211 0000 w: www.environastudio.com.au architects registration number 6239	project	location	drawing	stage	project no.	dwg no.
	A	23/06/21	issued to client					GANANOORRANG LAKESIDE RESORT WUNAN FOUNDATION	50 CASUARINA WAY at KUNUNURRA, WESTERN AUSTRALIA	SHARED ACCOMMODATION ELEVATIONS 1:100	DA TW KR/MA	1040 23/6/21	H121-M A

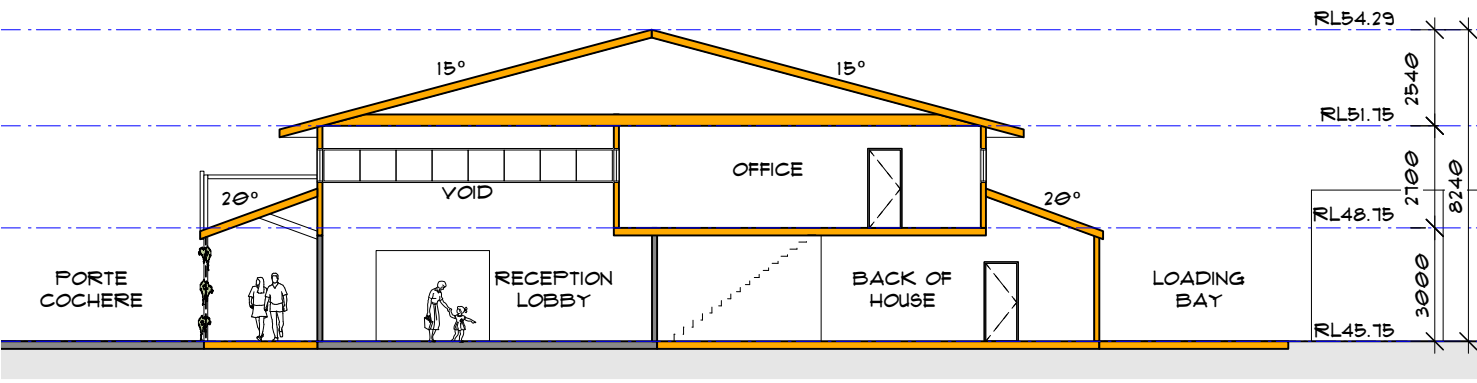

SECTION A-A
1:200 @ A3

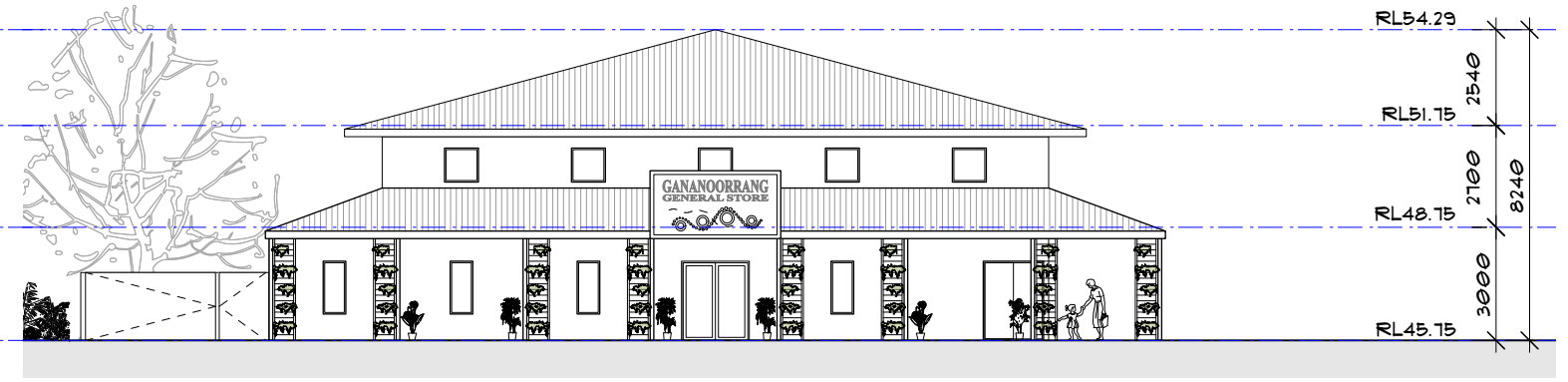

NORTH-WEST ELEVATION
1:200 @ A3

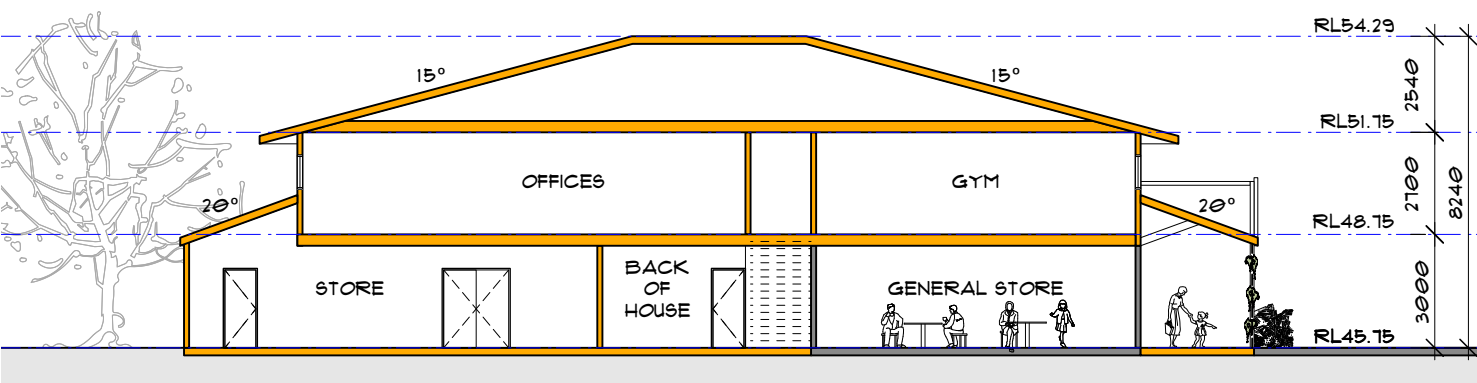

SECTION B-B
1:200 @ A3



SOUTH-WEST ELEVATION
1:200 @ A3

notes all work to be carried out in accordance with bca, saa codes and conditions of council. measurements in mm's unless noted. use figured dimensions. do not scale drawings. site measure before starting work. refer all discrepancies to the architect.	rev	date	amendment	rev	date	amendment	environa studio 224 riley st surry hills 2010 t: 02 9211 0000 w: www.environastudio.com.au architects registration number 6239	project GANANOORRANG LAKESIDE RESORT	location 50 CASUARINA WAY	drawing ENTRY BUILDING	stage DA	project no. 1040	dwg no. J120	
	A	04/03/21	issued for council submission											
	B	13/05/21	issued to client											
	C	18/05/21	issued for council submission											
	D	03/06/21	issued to client											
E	07/06/21	issued to client												
								for/client WUNAN FOUNDATION	at KUNUNURRA, WESTERN AUSTRALIA	drawing SECTIONS + ELEVATIONS 1:200	chkd TW	drwn MA/KR	date 7/6/21	revision E

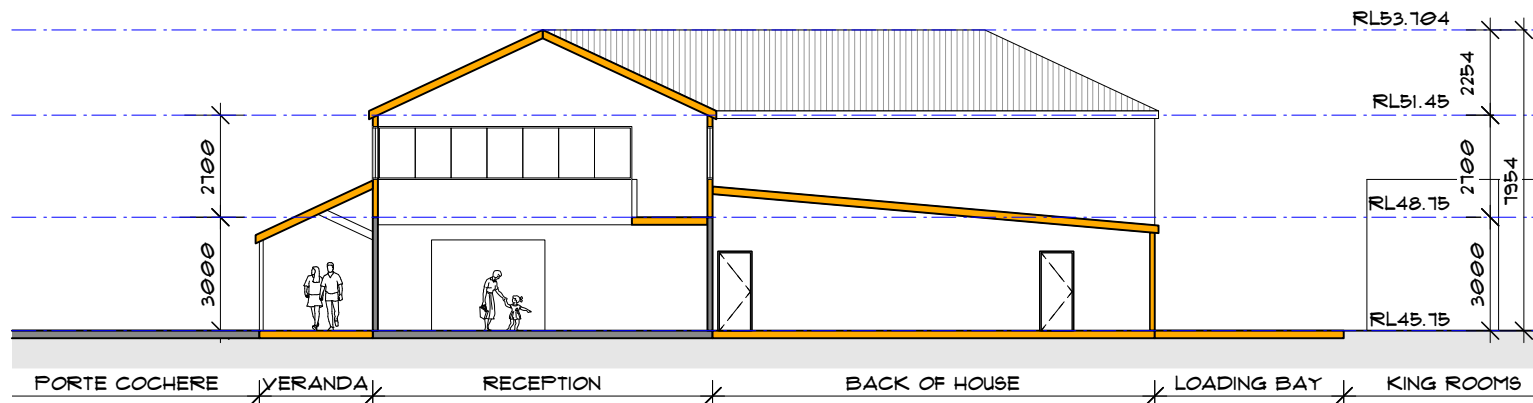

CROSS SECTION
1:200 @ A3

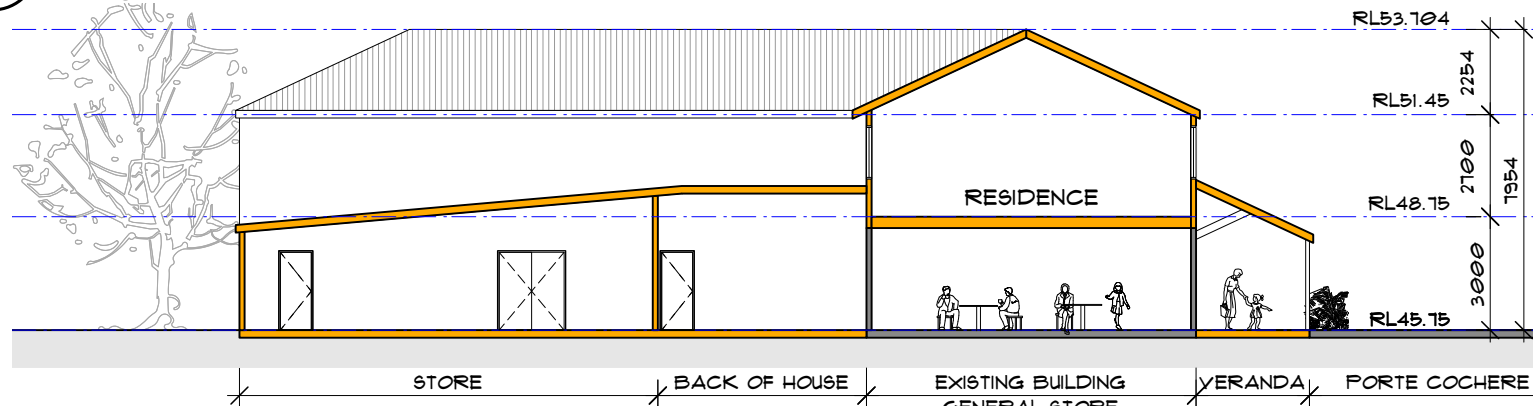

LONG SECTION
1:200 @ A3

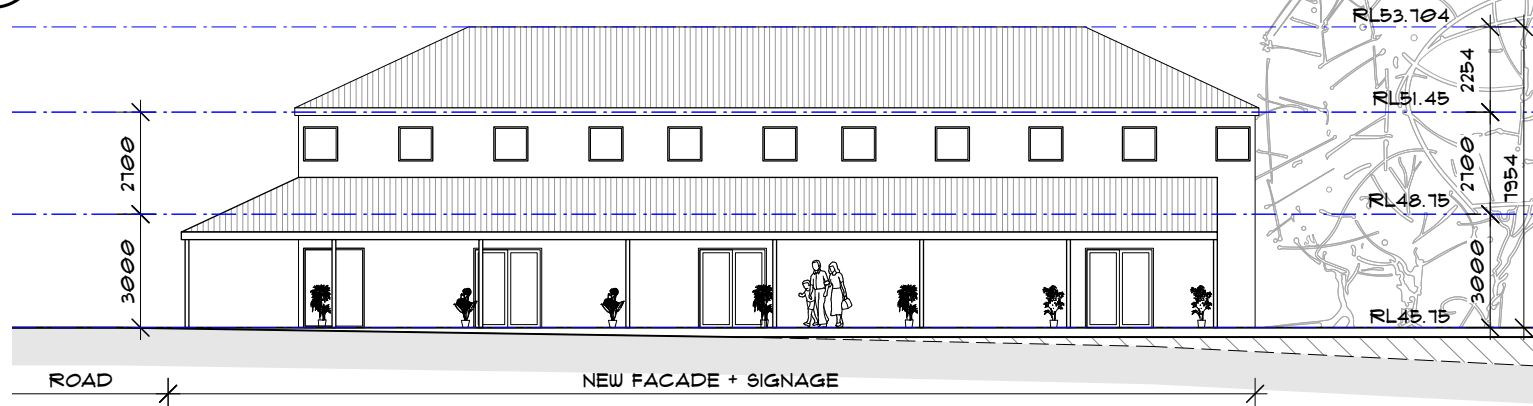

NORTH ELEVATION
1:200 @ A3

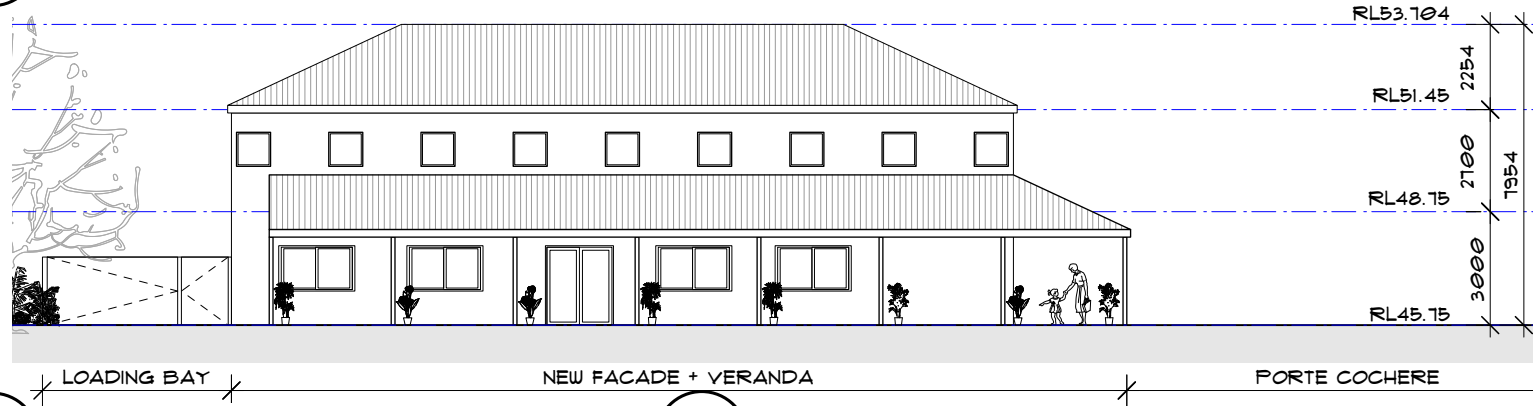

NORTH-EAST ELEVATION
1:200 @ A3

LEVEL 2 FLOOR PLAN
1:200 @ A3

LEVEL 1 FLOOR PLAN
1:200 @ A3

notes all work to be carried out in accordance with bca, saa codes and conditions of council. measurements in mm's unless noted. use figured dimensions. do not scale drawings. site measure before starting work. refer all discrepancies to the architect.	rev	date	amendment	rev	date	amendment	environa studio 224 riley st surry hills 2010 t: 02 9211 0000 w: www.environastudio.com.au architects registration number 6239	project	location	drawing	stage	project no.	dwg no.	
	A	04/03/21	issued for council submission					GANANOORRANG LAKESIDE RESORT	50 CASUARINA WAY	LOCAL GENERAL STORE	DA	1040	J120	
	B	13/05/21	issued to client					for/client	at	drawing	chkd	drwn	date	revision
	C	18/05/21	issued for council submission					WUNAN FOUNDATION	KUNUNURRA, WESTERN AUSTRALIA	FLOOR PLANS 1:200	TW	MA/KR	18/5/21	C

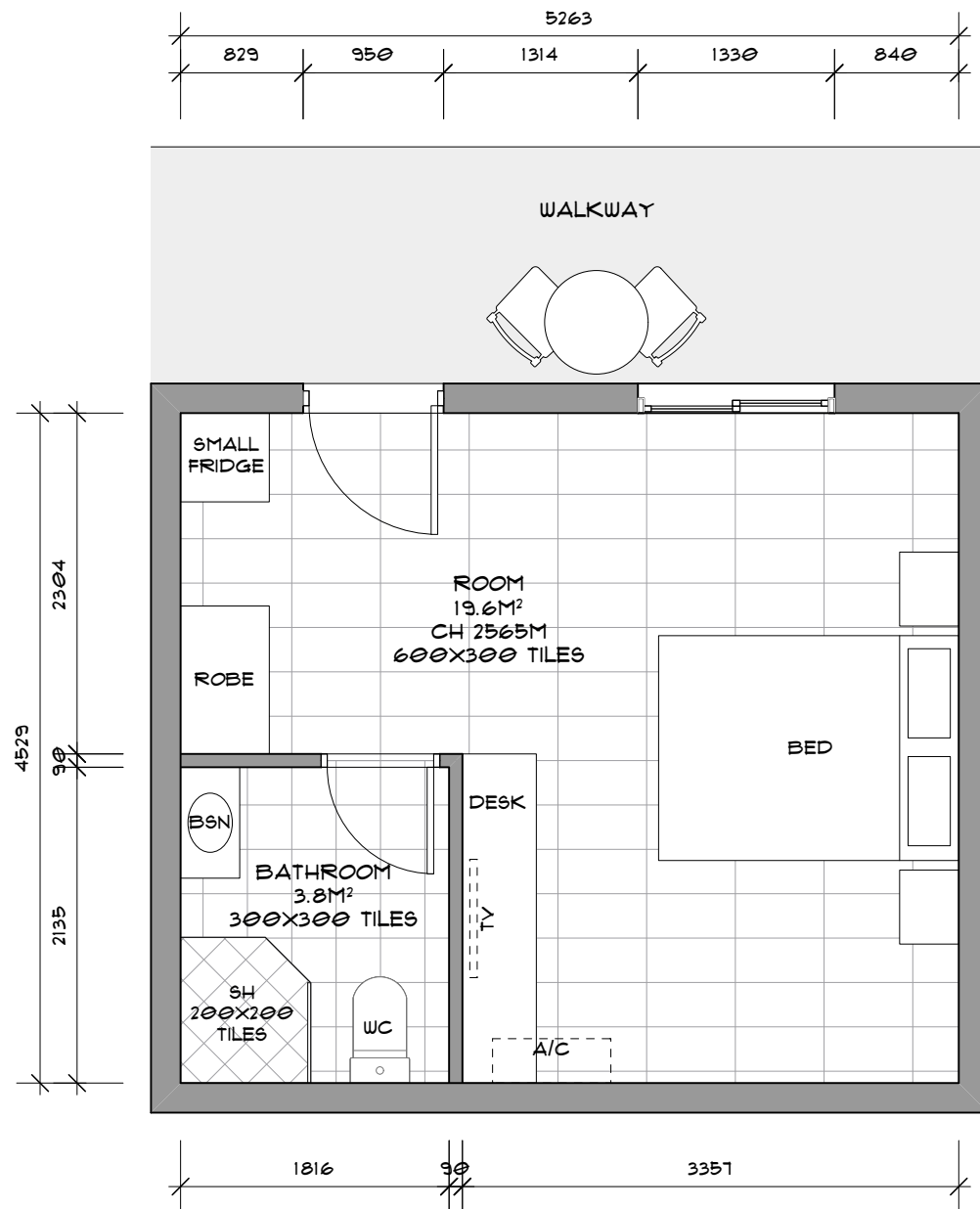

EXISTING FLOOR PLAN
1:50 @ A3

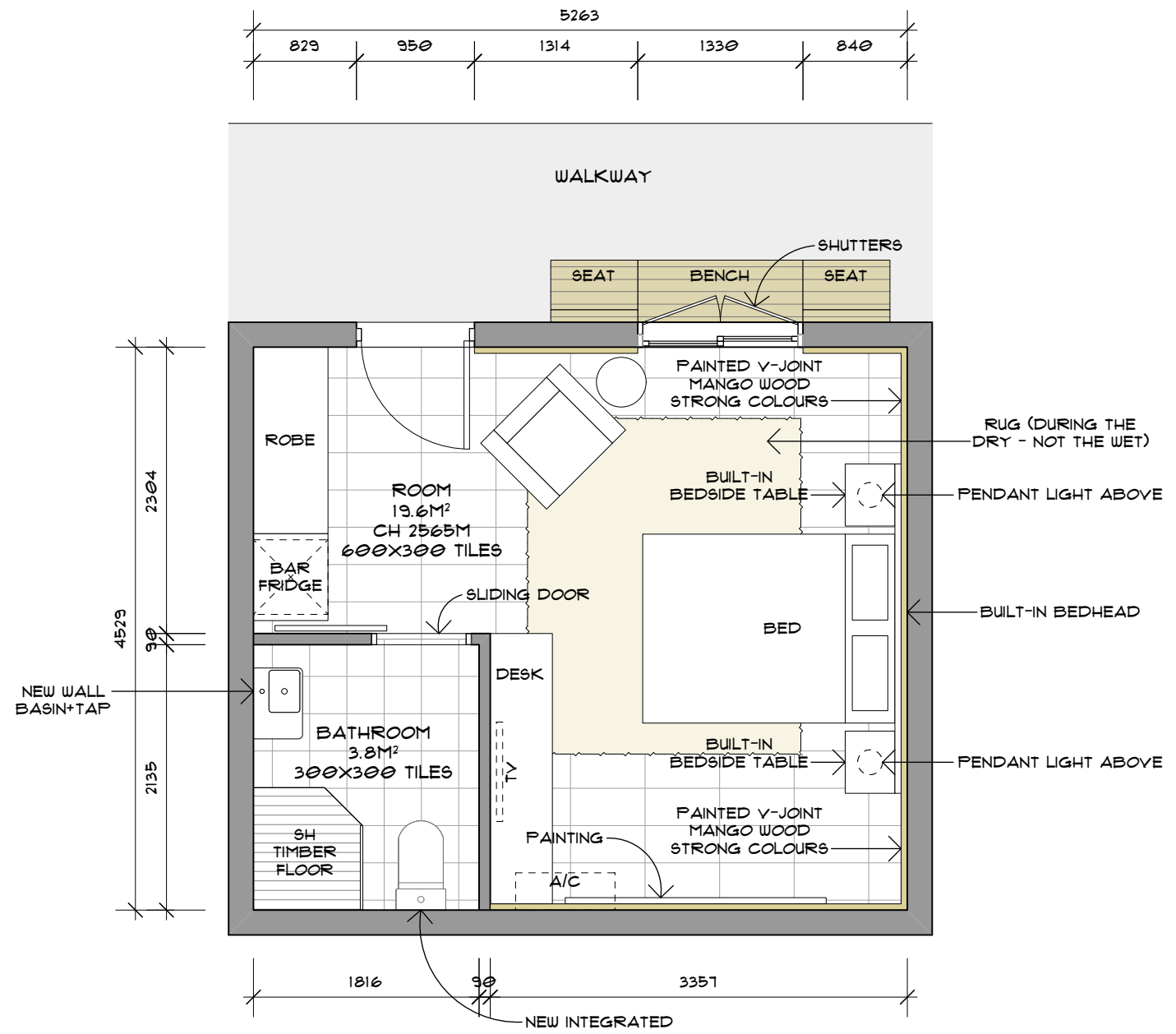

PROPOSED FLOOR PLAN
1:50 @ A3

notes all work to be carried out in accordance with bca, saa codes and conditions of council. measurements in mm's unless noted. use figured dimensions. do not scale drawings. site measure before starting work. refer all discrepancies to the architect.	rev	date	amendment	rev	date	amendment	environa studio 224 riley st surry hills 2010 t: 02 9211 0000 w: www.environastudio.com.au architects registration number 6239	project	location	drawing	stage	project no.	dwg no.	
	A	03/05/21	issued to client					GANANOORRANG LAKESIDE RESORT	50 CASUARINA WAY	KING ROOMS	DA	1040	K101	
	B	12/05/21	issued to client											
	B	13/05/21	issued to client											
	B	18/05/21	issued for council submission											
								for/client	at	drawing	chkd	drwn	date	revision
								WUNAN FOUNDATION	KUNUNURRA, WESTERN AUSTRALIA	FLOOR PLANS 1:50	TW	MA	18/5/21	B

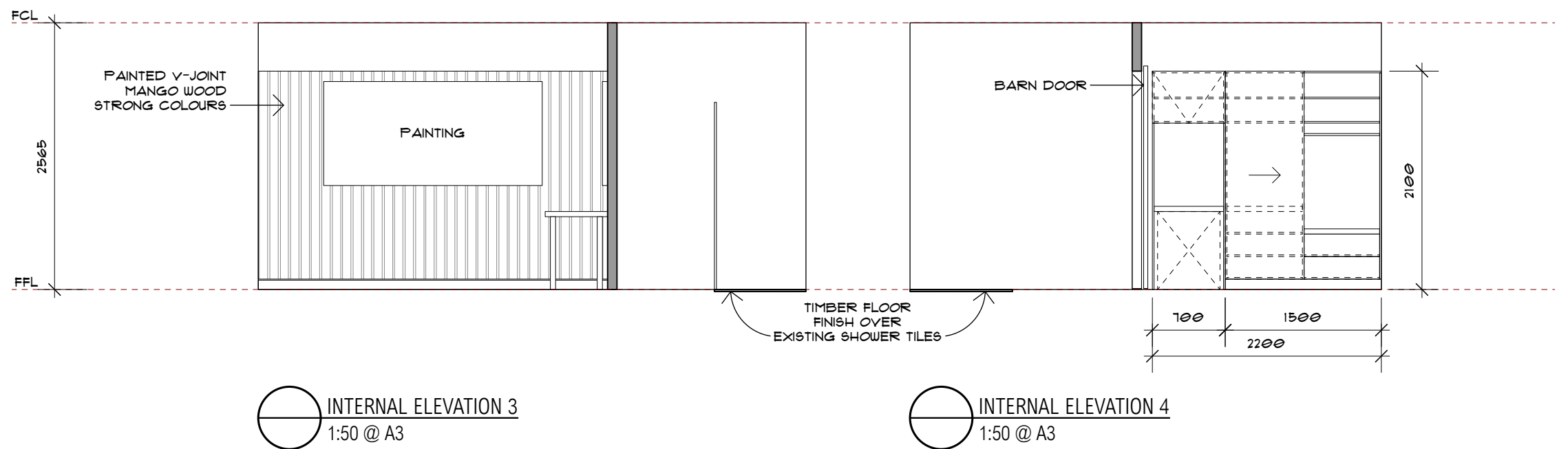
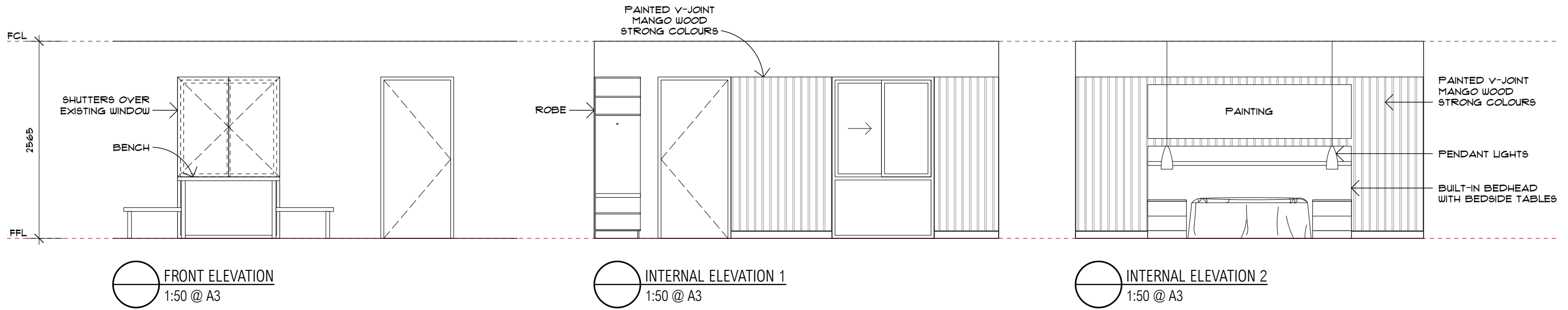

notes all work to be carried out in accordance with bca, saa codes and conditions of council. measurements in mm's unless noted. use figured dimensions. do not scale drawings. site measure before starting work. refer all discrepancies to the architect.	rev	date	amendment	rev	date	amendment	environa studio 224 riley st surry hills 2010 t: 02 9211 0000 w: www.environastudio.com.au architects registration number 6239	project	location	drawing	stage	project no.	dwg no.
	A	12/05/21	issues to client					GANANOORRANG LAKESIDE RESORT for/client WUNAN FOUNDATION	50 CASUARINA WAY	KING ROOMS	DA	1040	K120
	A	13/05/21	issued to client					at	drawing	chkd	drwn	date	revision
	A	18/05/21	issued for council submission					KUNUNURRA, WESTERN AUSTRALIA	INTERNAL ELEVATIONS 1:50	TW	MA	18/5/21	A

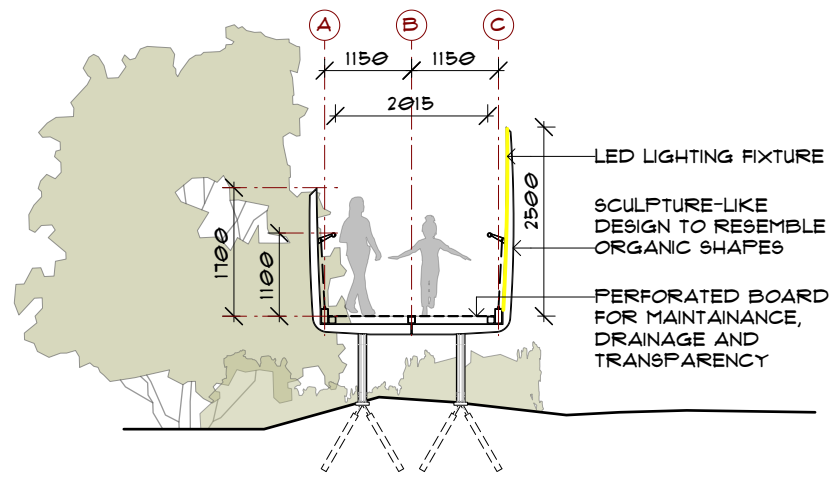

SECTION A-A
1:100 @ A3

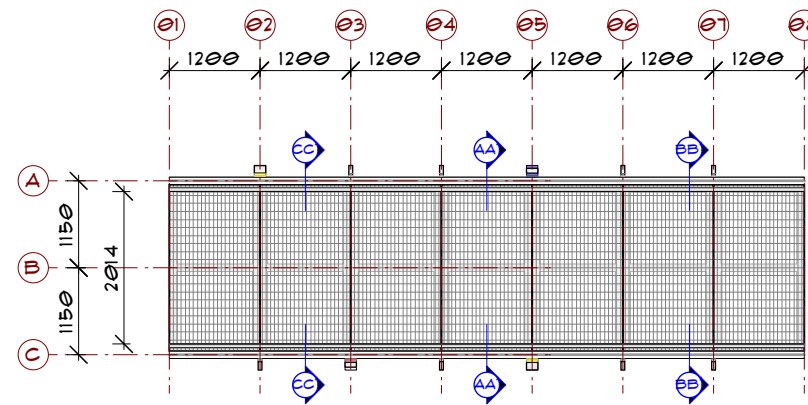

FLOOR PLAN
1:100 @ A3

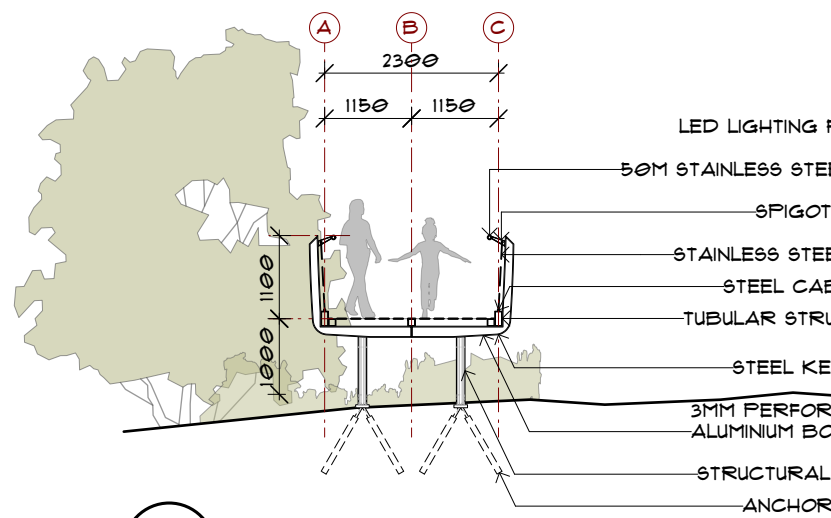

SECTION B-B
1:100 @ A3

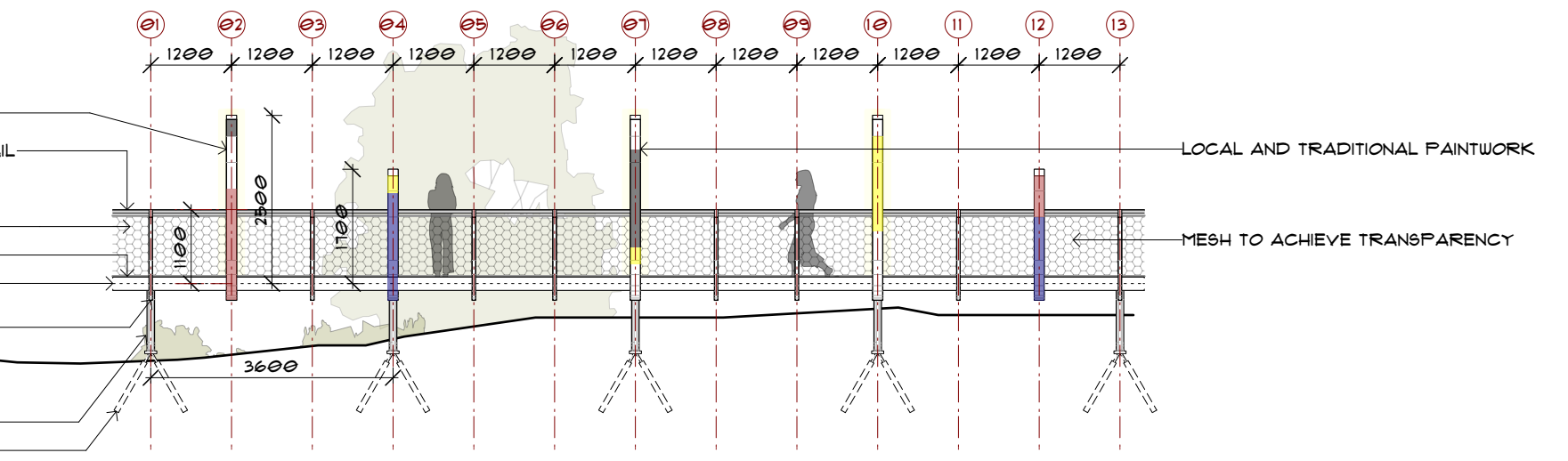

ELEVATION
1:100 @ A3

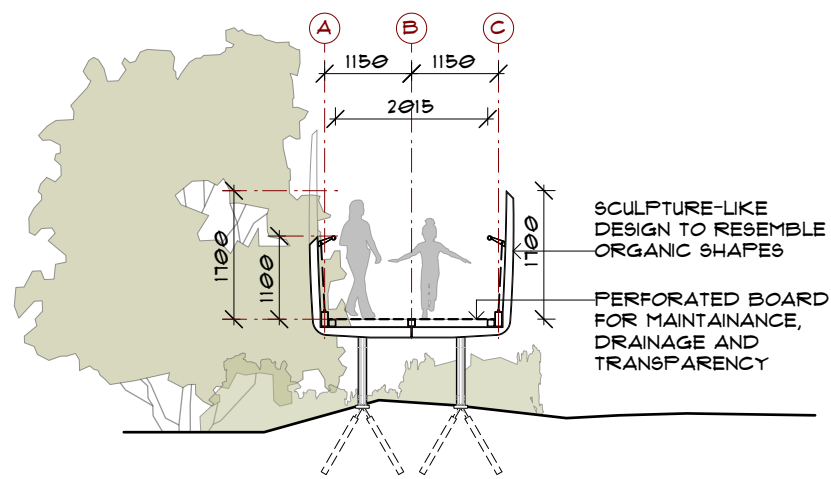

SECTION C-C
1:100 @ A3



DESIGN CONCEPT SOURCE: www.waringarriarts.com.au/gallery/photo-gallery

notes	rev	date	amendment	rev	date	amendment	environa studio	project	location	drawing	stage	project no.	dwg no.
all work to be carried out in accordance with bca, saa codes and conditions of council. measurements in mm's unless noted. use figured dimensions. do not scale drawings. site measure before starting work. refer all discrepancies to the architect.	A	04/03/21	issued for council submission				224 riley st surry hills 2010 t: 02 9211 0000 w: www.environastudio.com.au architects registration number 6239	GANANOORRANG LAKESIDE RESORT	50 CASUARINA WAY	BOARDWALK	DA	1040	B101
	A	13/05/21	issued to client										
	A	18/05/21	issued for council submission										
							for/client	at	drawing	chkd	drwn	date	revision
							WUNAN FOUNDATION	KUNUNURRA, WESTERN AUSTRALIA	FLOOR PLAN, SECTIONS + ELEVATION	TW	GM	18/5/21	A

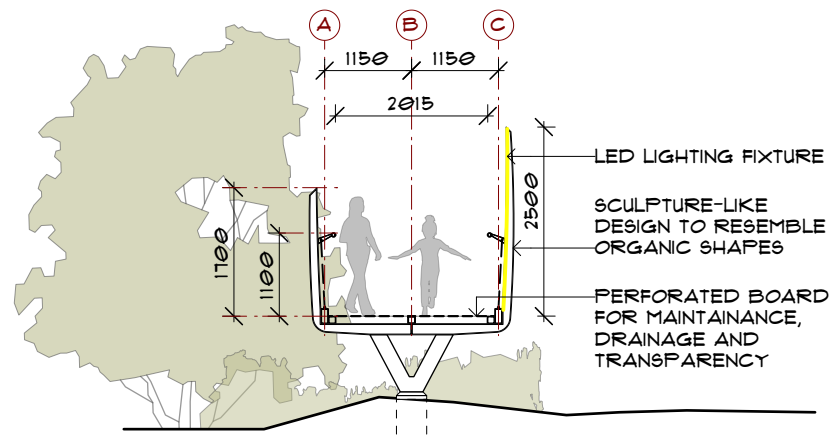

SECTION A-A
1:100 @ A3

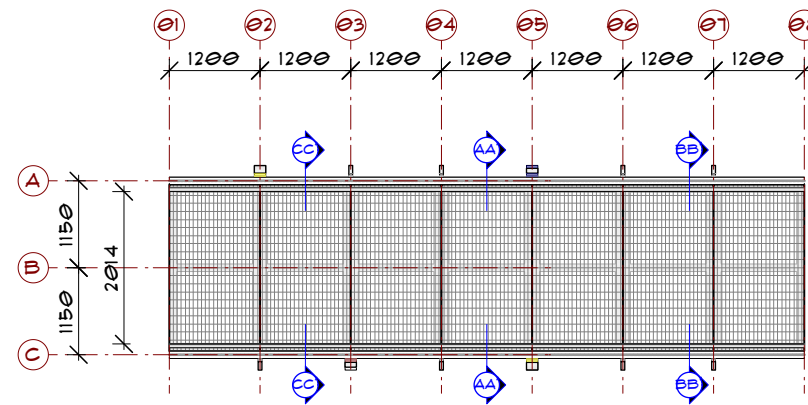

FLOOR PLAN
1:100 @ A3

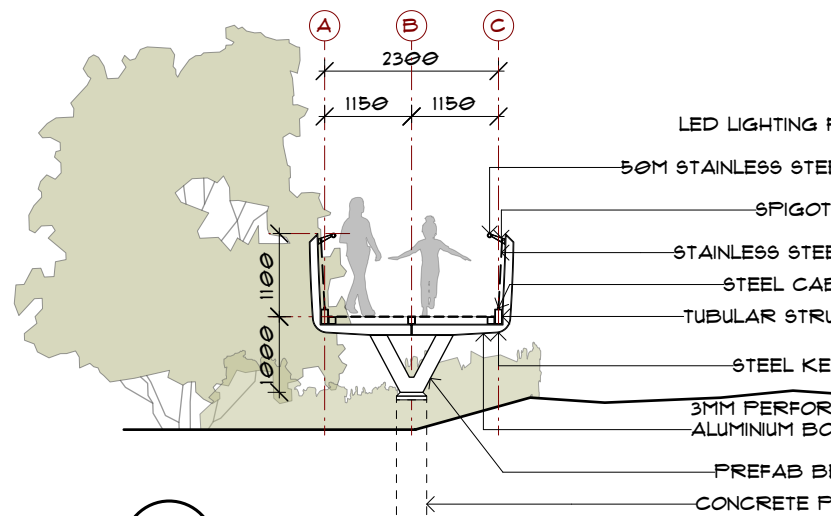

SECTION B-B
1:100 @ A3

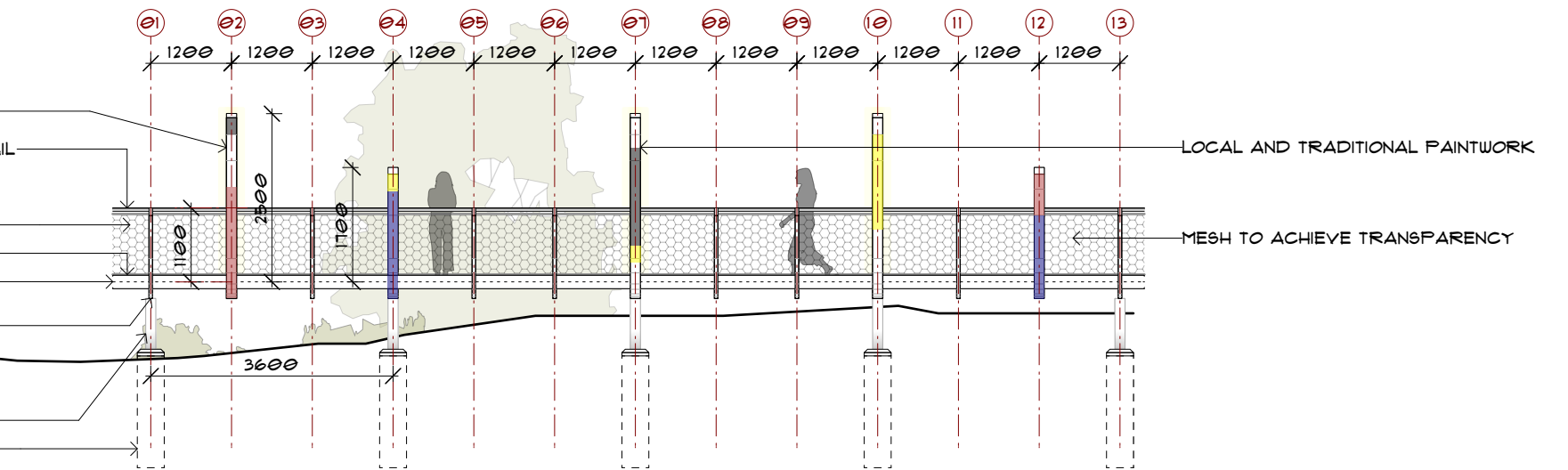

ELEVATION
1:100 @ A3

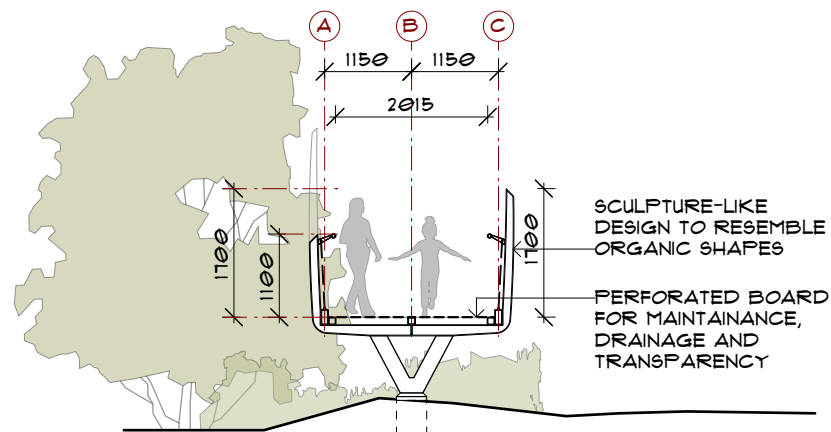

SECTION C-C
1:100 @ A3



DESIGN CONCEPT SOURCE: www.waringarriarts.com.au/gallery/photo-gallery

notes	rev	date	amendment	rev	date	amendment	environa studio	project	location	drawing	stage	project no.	dwg no.
all work to be carried out in accordance with bca, saa codes and conditions of council. measurements in mm's unless noted. use figured dimensions. do not scale drawings. site measure before starting work. refer all discrepancies to the architect.	A	04/03/21	issued for council submission				224 riley st surry hills 2010 t: 02 9211 0000 w: www.environastudio.com.au architects registration number 6239	GANANOORRANG LAKESIDE RESORT	50 CASUARINA WAY	BOARDWALK (PUBLIC DOMAIN)	DA	1040	Q101
	A	13/05/21	issued to client										
	A	18/05/21	issued for council submission										
							for/client	at	drawing	chkd	drwn	date	revision
							WUNAN FOUNDATION	KUNUNURRA, WESTERN AUSTRALIA	FLOOR PLAN, SECTIONS + ELEVATION 1:100	TW	GM	18/5/21	A

CUSTOM ECO TENT: "LEAF"

WUNAN FOUNDATION

REVISION A

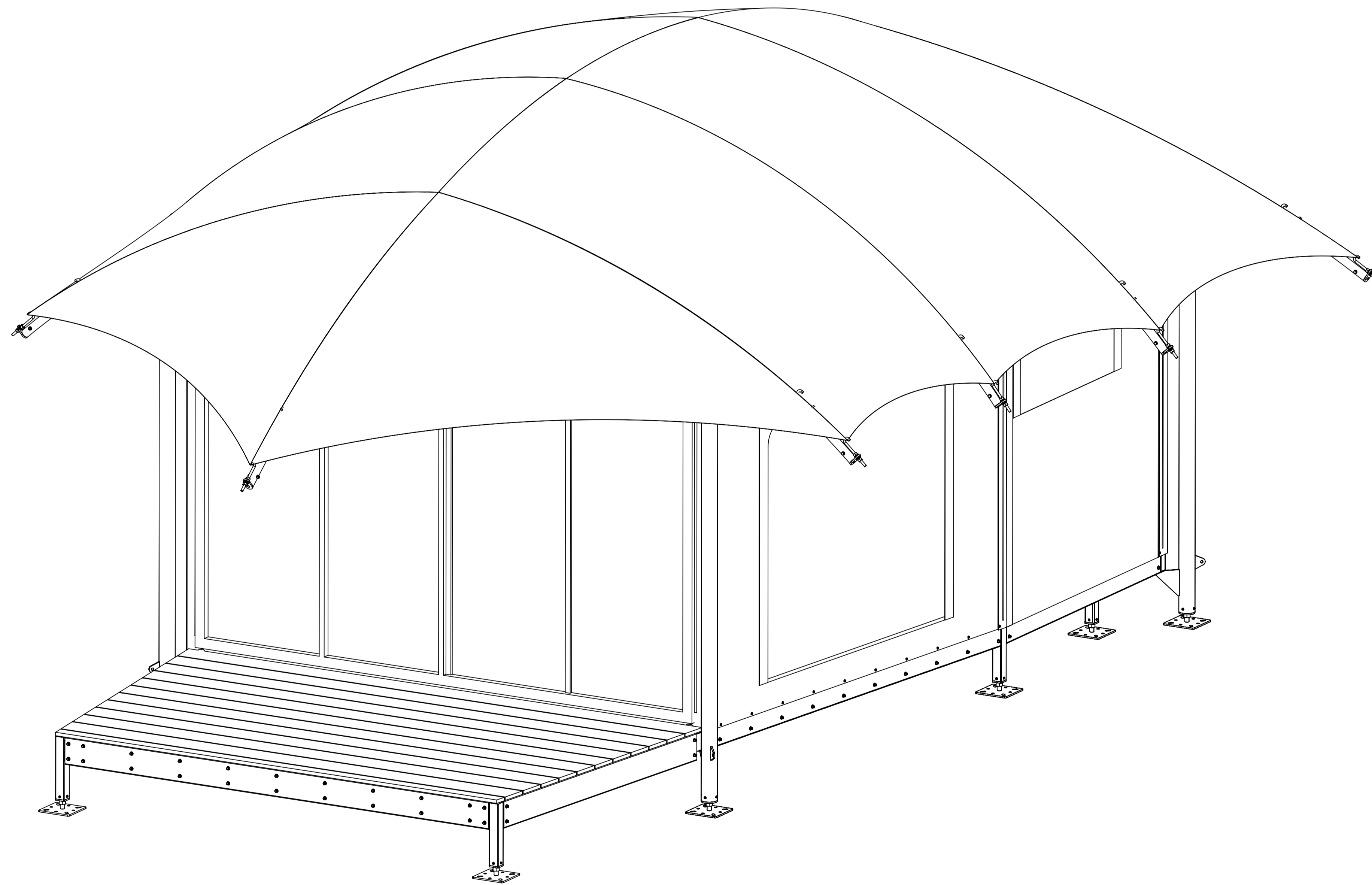

DRAWING SCHEDULE	
SHEET NUMBER	SHEET NAME
GA1.01	COVER PAGE
GA1.02	NOTES
GA1.03	BOM
GA1.04	VIEWS
GA1.05	ELEVATION
GA1.06	FOOTING LAYOUT
GA1.07	FOOTING LAYOUT

 ABN 76 112 623 284
 PO Box 324 South Fremantle WA 6162
 24 Marine Tce. Fremantle WA 6160
 email: sales@ecostructures.com.au
 Web: www.ecostructures.com.au
 Phone: 08 9193 8000
ECO STRUCTURES
LUXURY EXPERIENTIAL ACCOMMODATION

Drawing Number		8-0107-GA	
PROJECT		Leaf Tent	
SIZE	DATE	SHEET	REV
A1	13/5/2021	1 OF 7	A

GENERAL NOTES:

- 1. THESE DRAWINGS SHALL BE READ IN CONJUNCTION WITH ALL ARCHITECTURAL AND CONSULTA DRAWINGS, SPECIFICATIONS AND WITH ANY OTHER WRITTEN INSTRUCTIONS THAT MAY BE ISSUED DURING THE COURSE OF THE CONTRACT.
- 2. ALL DISCREPANCIES SHALL BE REFERRED TO THE ARCHITECT FOR A DECISION BEFORE PROCEEDING WI THE WORK.
- 3. DIMENSIONS SHALL NOT BE OBTAINED BY SCALING THE STRUCTURAL DRAWING
- 4. REFER TO ARCHITECTURAL DRAWINGS FOR SETTING OUT DETAIL
- 5. DURING ALL PHASES OF CONSTRUCTION THE BUILDER IS TO ENSURE THAT THE STRUCTURE MAINTAINED IN A STABLE CONDITION AND THAT NO PART IS OVERSTRESSED.
- 6. ALL WORKMANSHIP AND MATERIALS SHALL BE IN ACCORDANCE WITH THE REQUIREMENTS OF T AUSTRALIAN STANDARDS AND THE BY-LAWS AND ORDINANCES OF THE RELEVANT BUILDING AUTHORITY.

FOUNDATION NOTES:

- 1. FOUNDATION FOR FOOTINGS TO COMPLY WITH AS 2870-2011 CLAUSE 6.4.3. UNO AND TO SATISFY T FOLLOWING:
 - (a) TOPSOIL CONTAINING GRASS ROOTS OR OTHER ORGANIC MATERIALS SHALL BE REMOVED F THE BUILDING ENVELOPE.
 - (b) ON SITES SUBJECT TO WIND OR WATER EROSION, THE FOUNDATION OF THE FOOTING SHALL PROJECTED.
 - (c) THE SLAB. INCLUDING EDGE AND INTERNAL BEAMS, SHALL BE FOUNDED AS FOLLO
 - (i) SLAB EDGE BEAMS ARE TO BE SUPPORTED ON NATURAL SOIL, OR CONTROLLED F COMPACTED IN ACCORDANCE WITH AS 2870-1996 CLAUSE 6.4.2 (a).
IF FOUNDED ON CONTROLLED FILL, THIS FILL SHALL CONTINUE PAST THE EDGE OF THE BUILDING BY AT LEAST 1m AND SHALL BE RETAINED OR BATTERED BEYOND THIS POINT BY A SLOPE NOT STEEPER THAN TWO HORIZONTALS TO ONE VERTICAL.
 - (ii) SLAB PANELS, INTERNAL BEAMS AND LOAD SUPPORT THICKENINGS ARE TO BE FOUNDE NATURAL SOIL, CONTROLLED FILL OR ROLLED FILL IN ACCORDANCE WITH AS 2870-1996 CLAUSE 6.4.2.
- 2. THE FOOTING SYSTEM HAS BEEN DESIGNED IN ACCORDANCE WITH ENGINEERING PRINCIPLES SUITAB FOR USE IN SITES CLASSSED 'A' or 'S' AS PER AS 2870 - 2011. SITE CLASSIFICATION BY OTHERS.
- 3. FOOTING DESIGN TO BE CONFIRMED AND CERTIFIED BY CERTIFYING ENGINEER FOR SITE SPECIF CONDITIONS
- 4. FOOTING DESIGNED FOR LOADING DERIVED FROM AS1170.2 FOR MAX WIND SPEED OF 20m/s WI FULL FABRIC WALLING AND ROOFING IN PLACE AND AS PER FULL REGIONAL WIND LOADING WITH ALL FABRIC WALLING AND ROOFING REMOVED.

CONCRETE NOTES:

- 1. ALL CONCRETE WORK TO BE IN ACCORDANCE WITH AS360
- 2. OBTAIN CONCRETE FROM AN APPROVED PRE-MIXED CONCRETE SUPPLIER. UNLESS APPROVAL HAS BE OBTAINED FROM THE STRUCTURAL ENGINEER TO USE SITE MIXED CONCRETE.
- 3. ALL SUPPLIED CONCRETE IN ACCORDANCE AS BELO
LOCATION: FOOTINGS
20 F'c (MPa)
20 AGR. MAX.
80 MAX. SLUMP
- 4. CLEAR COVER TO REINFORCEMENT UNLESS OTHERWISE SHOWN SHALL BE; FOOTINGS 60mm UNLE OTHERWISE NOTED
- 5. BUILD FORMWORK FROM ARCHITECTURAL DRAWINGS, CHECK FOR BUILT IN FIXINGS, REBATES, TIE FLASHINGS, ELECTRICAL FITTINGS AND PLUMBING ETC.
- 6. CURE CONCRETE FOR A MIN. OF SEVEN DAYS AFTER POURING BY PONDING OR BY OTHER APPROV MEANS.

STEELWORK NOTES:

- S1 ALL STEELWORK MATERIALS, FABRICATION & TOLERANCES SHALL BE IN ACCORDANCE WITH AS 4100 - 1998 STEEL AND AS / NZS 4600 - 2005 COLD FORMED STEEL STRUCTURES. ALL WELDING SHALL COMPLY WITH AS/NZS 1554 - 2011
- S2 ALL STEELWORK SHALL BE FABRICATED IN ACCORDANCE WITH THE SIZES, DIMENSIONS AND SPECIFICATIONS INCLUSIVE OF STEEL GRADES AND SITE INSTALLED BRACING DETAILED IN THE ATTACHED FABRICATION AND ERECTION DRAWINGS. THERE SHALL BE NO SUBSTITUTION OF DETAILED STEEL SECTIONS WITHOUT PRIOR WRITTEN APPROVAL OF THE DESIGN ENGINEER.
- S3 EXCEPT WHERE SHOWN IN THE DETAILS ALL STEEL TO STEEL CONNECTIONS SHALL DEVELOP THE FULL STRENGTH OF THE MEMBERS. BOLTED CONNECTIONS SHALL HAVE A MINIMUM OF 8mm THICK CLEATS WITH 2 x M12 4.6/S BOLTS U.N.O

- S4 ALL NUTS, BOLTS & WASHERS SHALL BE GALVANISED UNLESS NOTED OTHERWISE

- S5 ALL PROPRIETARY SELF DRILLING SCREWS (TEKS) SHALL BE "BUILDEX" WITH ZACS CLASS 4 (min) CORROSION TREATMENT. CLASS 5 REQUIRED WITHIN 100m OF COAST.

- S6 PROVIDE HOLES FOR FIXING CLEATS FOR OTHER TRADES AS DIRECTED IN THE SPECIFICATIONS OR SHOWN ON THE FABRICATION DETAIL DRAWINGS

- S7 SEAL ALL OPEN ENDS OF STEEL HOLLOW SECTIONS U.N.O. GRIND OFF ALL VISIBLE WELDS AND BRAND MARKS TO A NEAT APPEARANCE TYPICALLY THROUGH OUT.

- S8 PRIOR TO SHIPPING OF FABRICATED STEELWORK, THE FABRICATOR SHALL SUBMIT TO THE DESIGN ENGINEER FOR APPROVAL DOCUMENTATION STATING THE FOLLOWING;

- a) THE NAME OF THE MANUFACTURER (ALL STRUCTURAL STEEL SECTION
- b) METHOD OF MANUFACTURE (i.e. HOT ROLLED. COLD FORMED, WELDED ET
- c) THE SPECIFIC YIELD STRESS GRADE OF ALL STEEL SECTIO
- d) THE MANUFACTURER, GRADE AND GALVANIC TREATMENT CLASS OF ALL FASTENE

THE FABRICATOR SHALL PROVIDE A WRITTEN WARRANTY THAT ALL STEELWORK MATERIALS, GRADES, FABRICATION, FASTENERS AND TREATMENTS COMPLY WITH THE ATTACHED DESIGN DETAILS AND SPECIFICATIONS.

- S9 THE STEEL WORK ERECTOR SHALL PROVIDE ALL NECESSARY TEMPORARY BRACING DURING ERECTION TO STABILISE THE STRUCTURE AND ENSURE NO PART BECOMES OVER STRESSED DURING CONSTRUCTION

- S10 ALL STEELWORK TO HAVE SURFACE TREATMENTS AS PER THE ATTACHED TREATMENT NOTES

SITE WELDING NOTES:

TREAT ALL GALVANISED OR DURAGAL MEMBER SITE WELDS BY POWER TOOL ABRASIVE CLEANING FOLLOWED BY SCRUBBING WITH NYLON BRUSH AND SOAPY WATER TO REMOVE ALL TRACES OF WELD FUME DEPOSITS THEN COATING WITH 2 PACK EPOXY ZINC RICH PRIMER BY BRUSH TO 150 MICRONS DRY FILM THICKNESS.

RECOMMENDED 2 PACK EPOXY ZINC RICH PRIMERS

- a) "AMERON COATING" 'AMERCOAT 307' TWO PACK EPOXY ZINC RICH PRIM
- b) "DULUX" 'ZINCANODE 202' TWO PACK EPOXY ZINC RICH PRIM
- c) "WATTYL" 'GALVIT EP100' TWO COMPONENT POLYAMIDE-CURED ZINC EPOXY PRIM

STEELWORK SURFACE TREATMENT NOTES:

T1 ALL STEELWORK IS TO BE TREATED FOR PROTECTION AGAINST CORROSION IN ACCORDANCE WITH AS/NZS 2312 - 2014 SUITABLE FOR LONG TERM PROTECTION IN "MILD / MODERATE / TROPICAL / MARINE / SEVERE MARINE" ENVIRONMENTS AS DESCRIBED IN REFERENCE CLAUSE 2.2 AS FOLLOWS;

T2 MILD, MODERATE OR TROPICAL ATMOSPHERIC CONDITIONS SHALL BE TREATED 'GZ' HOT DIP GALVANISING IN ACCORDANCE WITH AS/NZS 4680 - 2006 HOT DIP GALVANISED (ZINC) COATINGS ON FABRICATED FERROUS ARTICLES

T3 MARINE & SEVERE MARINE ATMOSPHERIC CONDITIONS SHALL BE TREATED 'GZLP-E' HOT DIP GALVANISING (OR EQUIVALENT) IN ACCORDANCE WITH AS/NZS 4680 - 2006 AND AS/NZS 2312:2002

T4 ALL DAMAGED GALVANISING SHALL BE REPAIRED BY THE APPLICATION OF A 'ZINC RICH' PAINT (AS PER AS 2204) APPLIED TO 150 MICRONS DRY FILM THICKNESS
T5 FLOOR BEARERS AND JOISTS - MILD, MODERATE OR TROPICAL ATMOSPHERIC CONDITIONS ALL COLD FORMED ZINC TREATED 'C' FLOOR BEARERS, JOISTS, BRIDGING PIECES AND CLEATS SHALL HAVE A MINIMUM ZINC COATING OF Z350 (350 GRAMS/SQUARE METRE)

T6 FLOOR BEARERS AND JOISTS - MARINE OR SEVERE MARINE ATMOSPHERIC CONDITIONS ALL COLD FORMED ZINC TREATED 'C' FLOOR BEARERS, JOISTS, BRIDGING PIECES AND CLEATS SHALL HAVE A MINIMUM ZINC COATING OF Z450 (450 GRAMS/SQUARE METRE IN ADDITION TO ETCH PRIMER MAX 12 MICRONS THEN A TOP COAT USING HIGH-BUILD POLYURETHANE (CLEAR) (PRN#15) 125 TO 150 MICRONS DRY FILM THICKNESS

T7 FINISH OR COSMETIC TOPCOAT PAINTS MAY BE APPLIED OVER THE ABOVE EXTERNAL SURFACE TREATMENT IN ACCORDANCE WITH AS/NZS 3750.16 - 1998 PAINTS FOR STEEL STRUCTURES - WATERBORNE PRIMER AND PAINT FOR GALVANISED, ZINC/ALUMINIUM ALLOY COATED AND ZINC PRIMED STEEL

T8 ALL NUTS, BOLTS & WASHERS SHALL BE HOT DIP GALVANISED IN ACCORDANCE WITH AS 1214 - 2016 HOT DIP GALVANISING COATINGS ON THREADED FASTENERS

T9 ALL HOLDING DOWN BOLTS SHALL BE HOT DIP GALVANISED AND IN MARINE OR SEVERE MARINE ENVIRONMENTS HAVE AN ADDITIONAL TREATMENT OF ETCH PRIMER TO MAX 12 MICRONS PLUS A TOPCOAT OF "SURFACE TOLERANT" EPOXY MASTIC TO 150 MICRONS DRY FILM THICKNESS

T10 RECOMMENDATION: A VISUAL INSPECTION AND GENERAL CLEANING OF THE STEELWORK BY WASHING WITH POTABLE WATER AND MILD DETERGENTS TO REMOVE SALTS AND OTHER DELETERIOUS CONTAMINANTS BE CONDUCTED AT LEAST ANNUALLY.
ANY SIGNS OF CORROSION OR DETERIORATION OF THE STEELWORK AND FASTENERS SHALL BE REPAIRED ACCORDING TO THE RECOMMENDATIONS OF AS/NZS 2312-2014 OR OTHER APPLICABLE STANDARDS

QUALIFICATION:

THE FOLLOWING STRUCTURAL SPECIFICATION IS BASED ON THE FOLLOWING REQUIREMENTS:

- 1. ALL FABRIC ROOFING AND WALLING TO BE REMOVED PRIOR TO THE ON SET OF WINDS EXCEEDING 42m (151km/h)
- 2. RING BEAM BOLTED CONNECTION TO BE TENSIONED TO 95KN AS PER AS4100:1998 CL15.2
- 3. FOOTING DESIGN TO BE CONFIRMED AND CERTIFIED BY CERTIFYING ENGINEER FOR SITE SPECIFIC CONDITION
- 4. MAXIMUM FLOOR HEIGHT ABOVE GROUND LEVEL TO BE 600mm. FOR HEIGHTS ABOVE THIS, SUB FLOOR CRO BRACING IS REQUIRED. CROSS BRACING LAYOUT AND FOOTINGS SHALL BE DESIGNED AND CERTIFIED BY CERTIFYING ENGINEER FOR SITE SPECIFIC CONDITIONS.
- 5. ALL FABRIC ROOFING AND WALLING DESIGN AND SPECIFICATION TO BE CARRIED OUT BY MANUFACTURE

STRUCTURAL REFERENCES:

STRUCTURAL ELEMENTS DETAILED ON ALL SHEETS HAVE BEEN DESIGNED TO COMPLY WITH STRUCTURAL PROVISION OF THE BUILDING CODE OF AUSTRALIA.
THE FOLLOWING REFERENCES HAVE BEEN RELIED UPON:

- AS/NZS 1170.0: 2002 GENERAL PRINCIPLES
- AS/NZS 1170.1: 2002 PERMANENT IMPOSED AND OTHER ACTIONS
- AS/NZS 1170.2: 2011 WIND ACTIONS
- AS 1170.4-2007 EARTHQUAKE ACTIONS IN AUSTRALIA
- AS 3600-2009 CONCRETE STRUCTURES
- AS 2870-2011 RESIDENTIAL SLABS AND FOOTINGS-CONSTRUCTION
- AS 4100-1998 STEEL STRUCTURES
- AS 4600-2005 COLD FORMED STEEL STRUCTURES

COPYRIGHT This drawing is copyright, and the property of ECOSTRUCTURES AUSTRALIA. It must not be retained, copied, or used without the authority of ECOSTRUCTURES AUSTRALIA Pty Ltd. DISCLAIMER This drawing and its contents are electronically generated, are confidential, and may only be used for the purpose for which they were intended. ECO STRUCTURES AUSTRALIA will not accept responsibility for any consequences arising from the use of the drawing for anything other than its intended purpose, or where the drawing has been altered, amended or changed either manually or electronically by any third party.	1. ALL MATERIAL & FABRICATION TO COMPLY WITH CONTRACT SPEC. 2. WELDS 6mm CFW CAT GP U.N.O. 3. ALL SHARP EDGES OF STEEL & WELD SHALL BE ROUNDED 4. ALL HOLES TO ϕ 10 U.N.O.							 ABN 76 112 623 284 PO Box 324 South Fremantle WA 6162 24 Marine Tce Fremantle WA 6160 email: sales@ecosttructures.com.au Web: www.ecosttructures.com.au Phone: 08 9193 8000	DRAWN APPROVED	DM cd	DATE 13.05.21 13.05.21	MATERIAL QUANTITY SEE HANDOVER SUMMARY MARK TREATMENT H.D.G MASS (Kg) 37021.91	PROJECT Leaf Tent CLIENT Wunan Foundation JOB NUMBER 8-0107 TITLE	DRAWING NUMBER 8-0107-GA SHEET 2 OF 7 SIZE A1 SCALE 1:20 REV A		
		GENERAL NOTES							REVISIONS							

BP21-00 -
BATHPOD

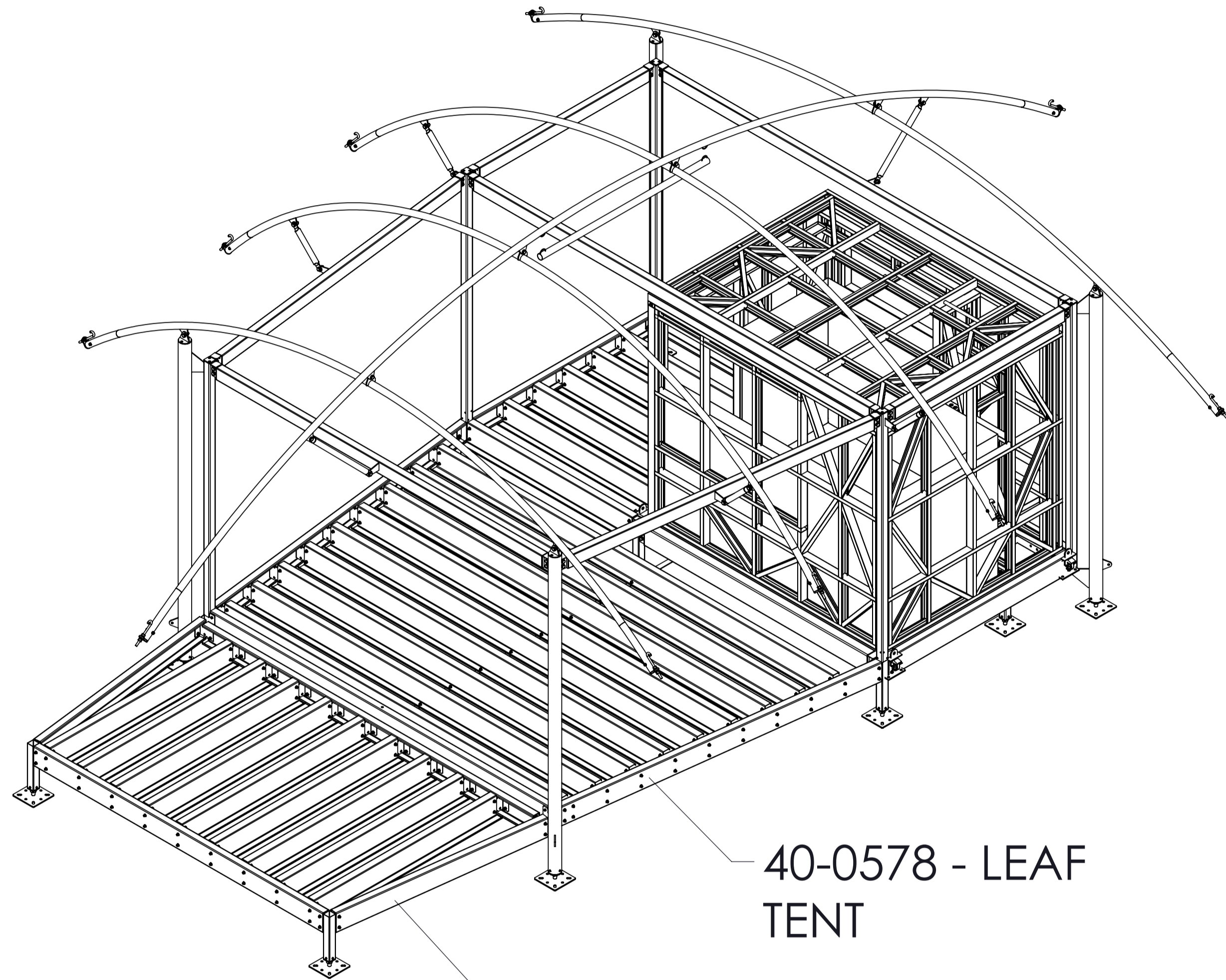
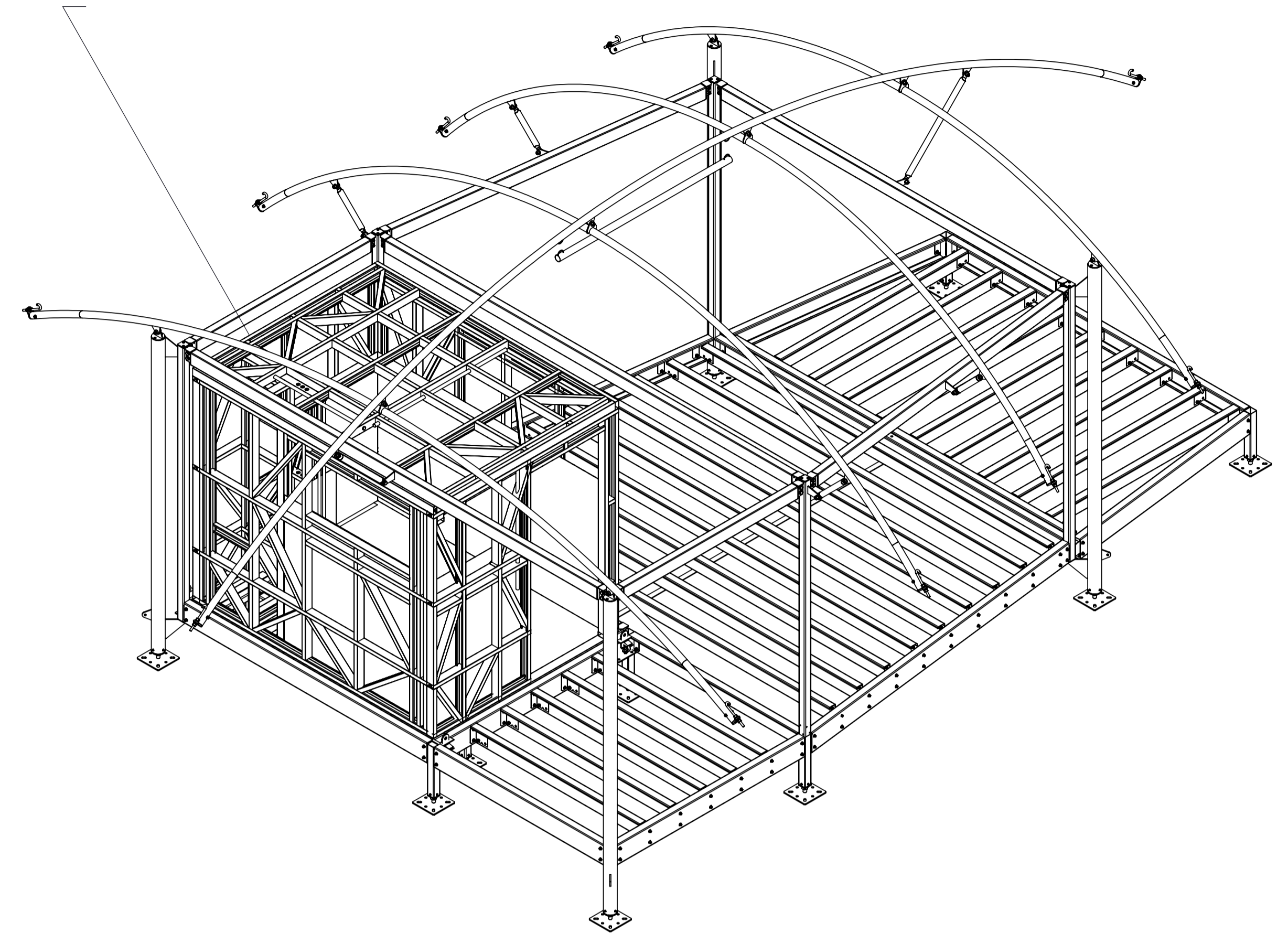

40-0578 - LEAF
TENT

40-0578 - DECK 4200X2400X7
DEGREE

COPYRIGHT
This drawing is copyright, and the property of ECOSTRUCTURES AUSTRALIA. It must not be retained, copied, or used without the authority of ECOSTRUCTURES AUSTRALIA Pty Ltd.

DISCLAIMER
This drawing and its contents are electronically generated, are confidential, and may only be used for the purpose for which they were intended.
ECO STRUCTURES AUST will not accept responsibility for any consequences arising from the use of the drawing for anything other than its intended purpose, or where the drawing has been altered, amended or changed either manually or electronically by any third party.

1. ALL MATERIAL & FABRICATION TO COMPLY WITH CONTRACT SPEC
2. WELDS 6mm CFW CAT GP U.N.D.
3. ALL SHARP EDGES OF STEEL & WELD SHALL BE ROUNDED
4. ALL HOLES TO ϕ 18 U.N.D.

GENERAL NOTES

REV	DATE	DESCRIPTION	BY	CHECKED

REVISIONS



ABN 76 112 623 284
PO Box 324 South Fremantle WA 6162
24 Marine Tce Fremantle WA 6160
email: sales@ecostructures.com.au
Web: www.ecostructures.com.au
Phone: 08 9193 8000

DRAWN	DM	DATE	13.05.21
APPROVED	cd	DATE	13.05.21

ANY DISCREPANCIES ARE TO BE REPORTED BACK TO ECOSTRUCTURES.
IF IN DOUBT ASK

MATERIAL	
QUANTITY	SEE HANDOVER SUMMARY
MARK	
TREATMENT	H.D.G
MASS (Kg)	37021.91

PROJECT	Leaf Tent
CLIENT	Wunan Foundation
JOB NUMBER	8-0107
TITLE	

DRAWING NUMBER	8-0107-GA		
SHEET	3 OF 7		
SIZE	A1	SCALE	1:20
REV			A

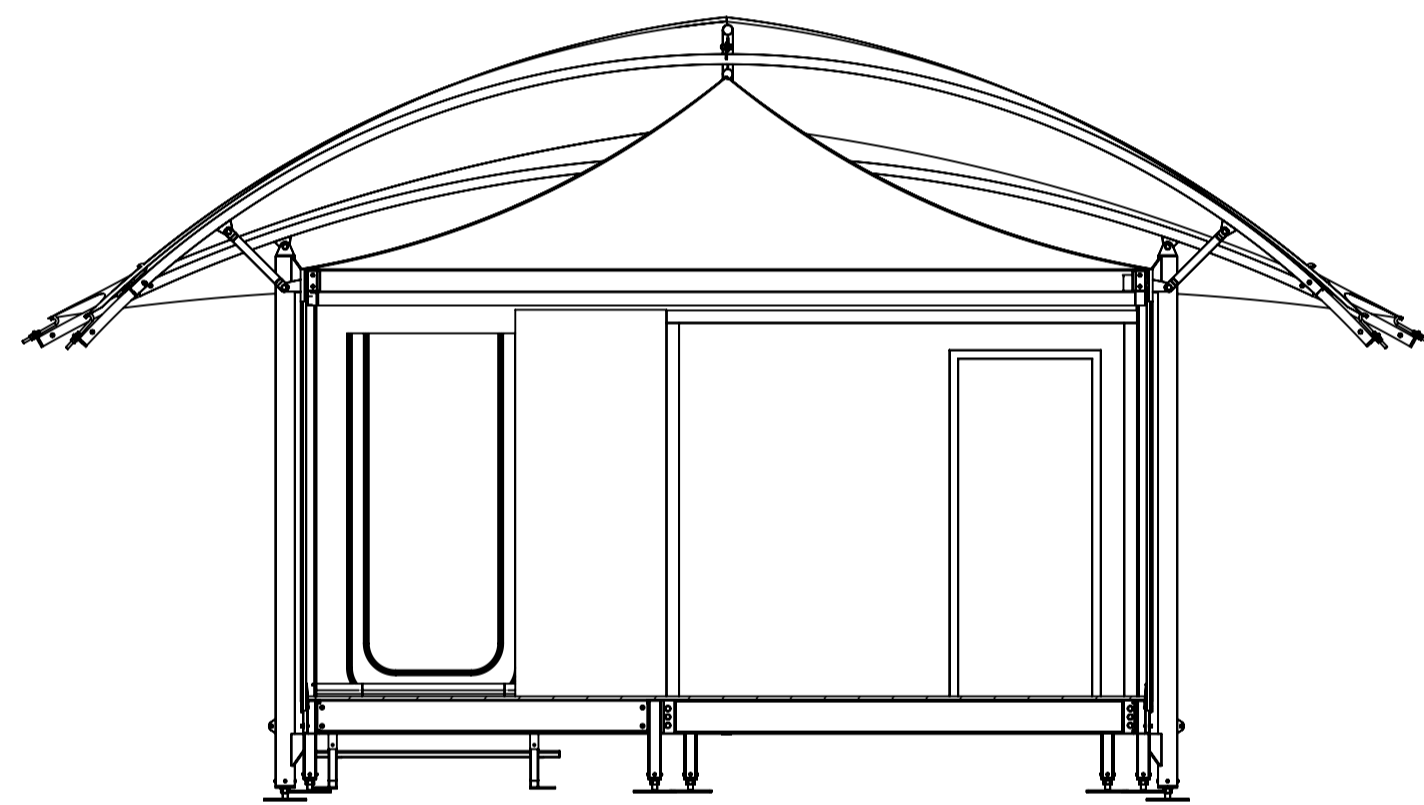
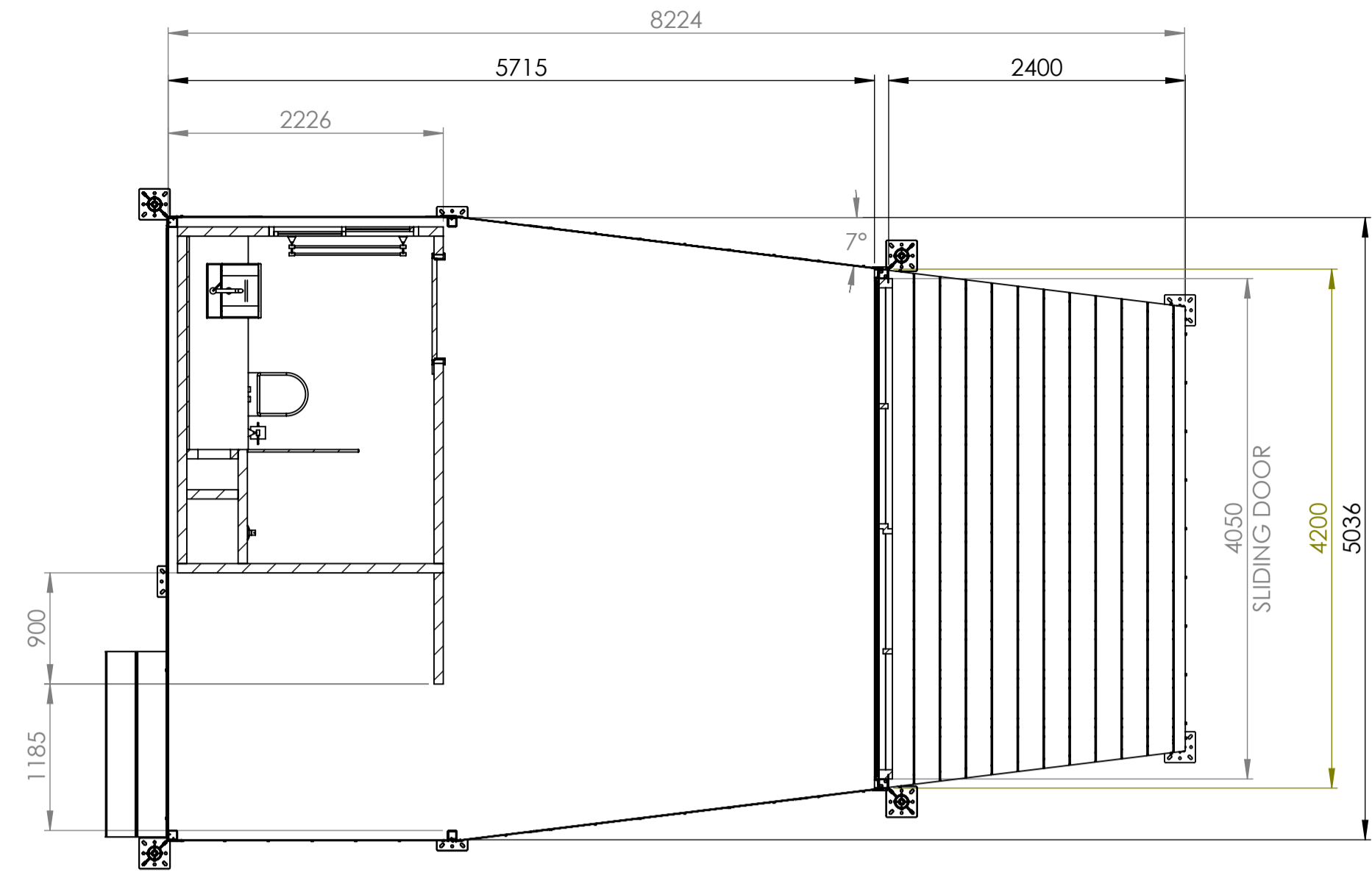
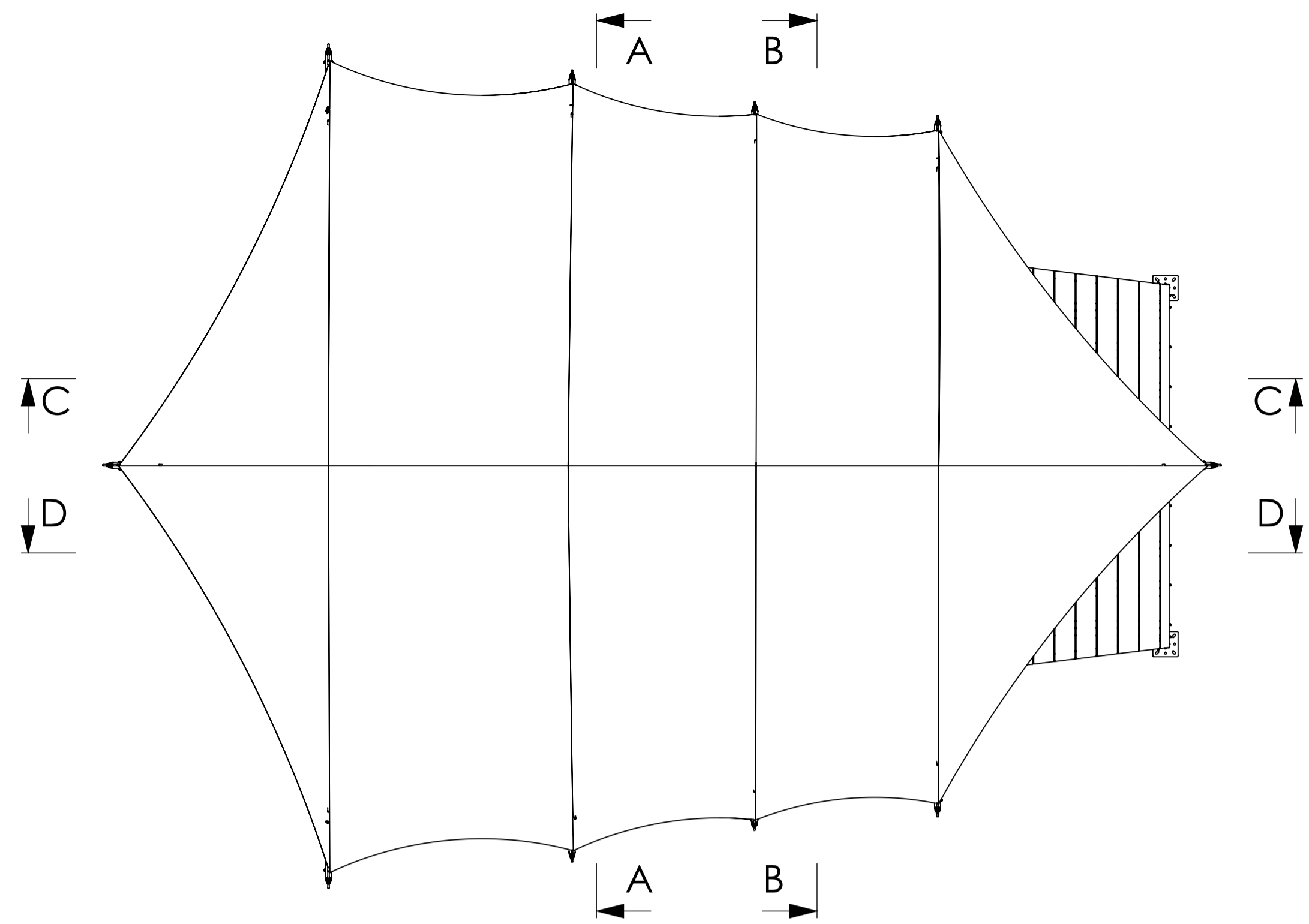

SECTION A-A

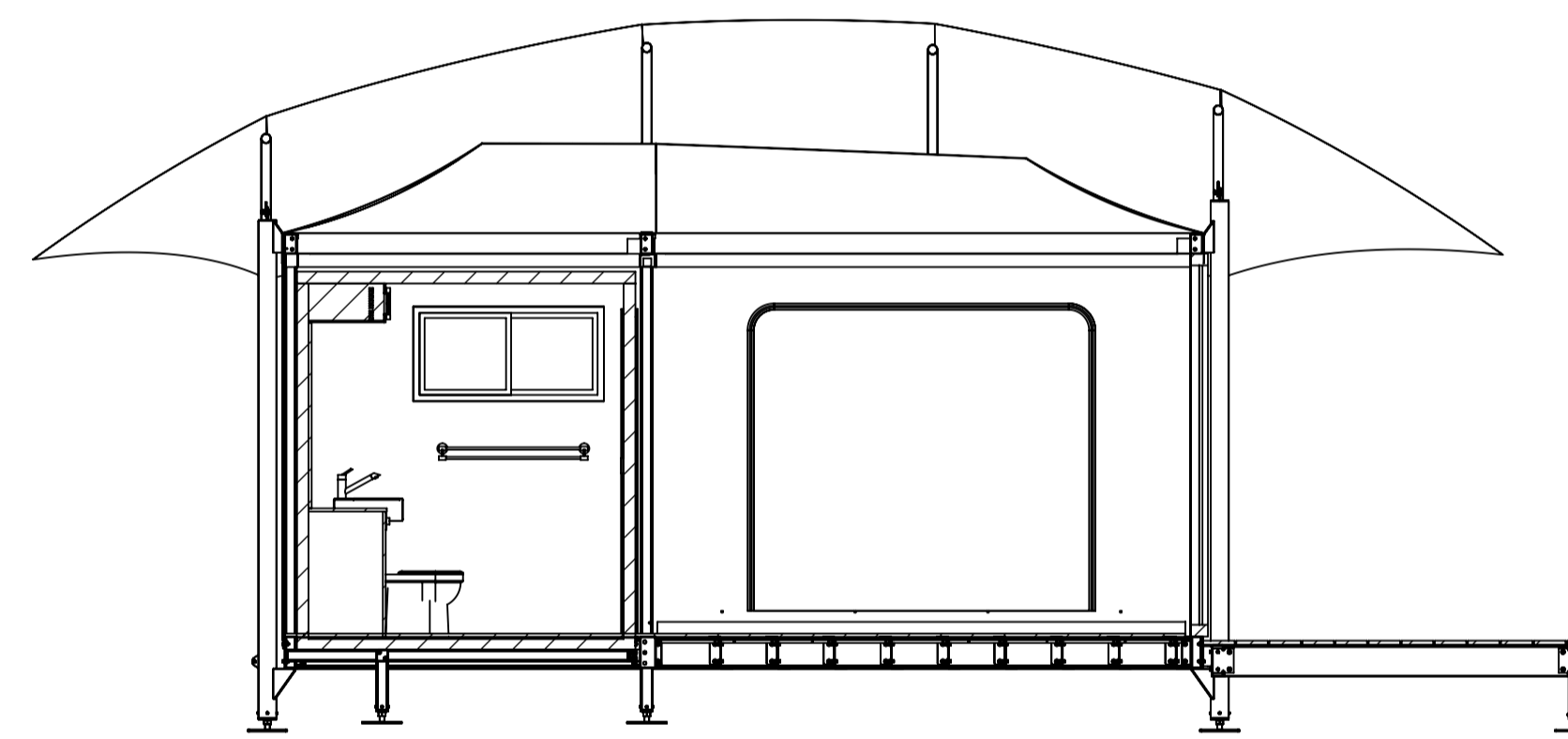

SECTION C-C

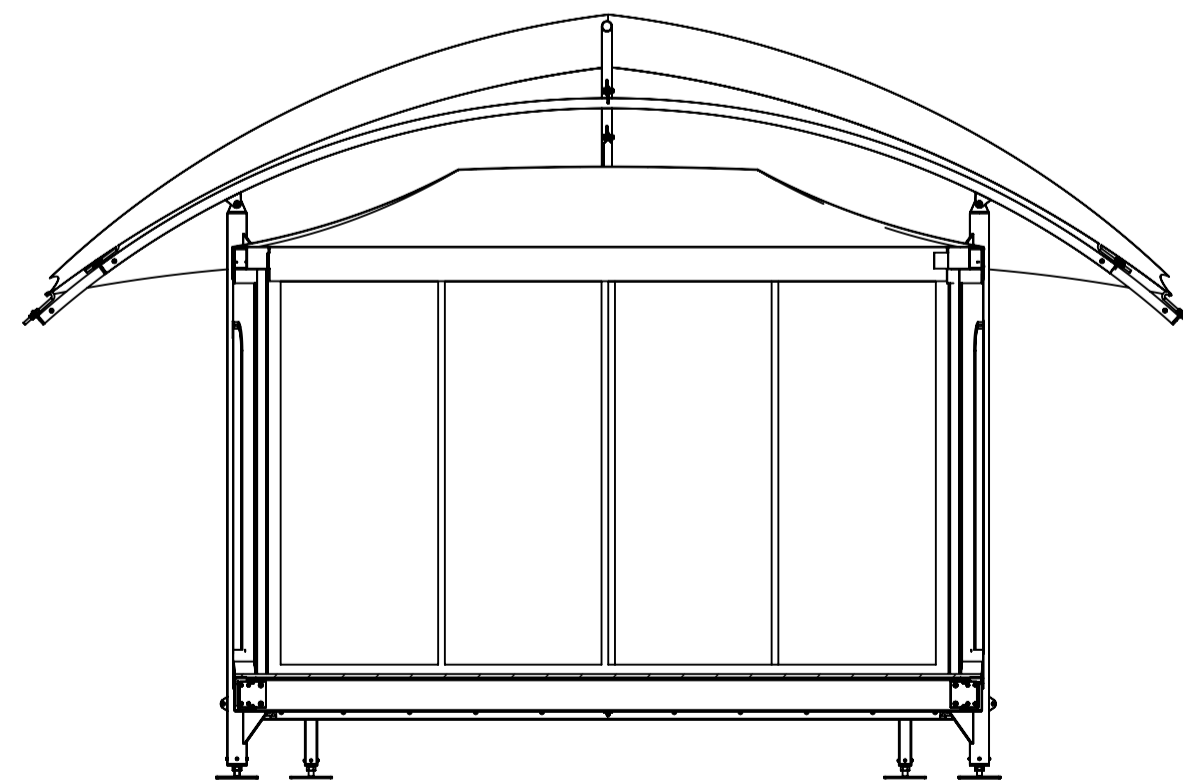

SECTION B-B

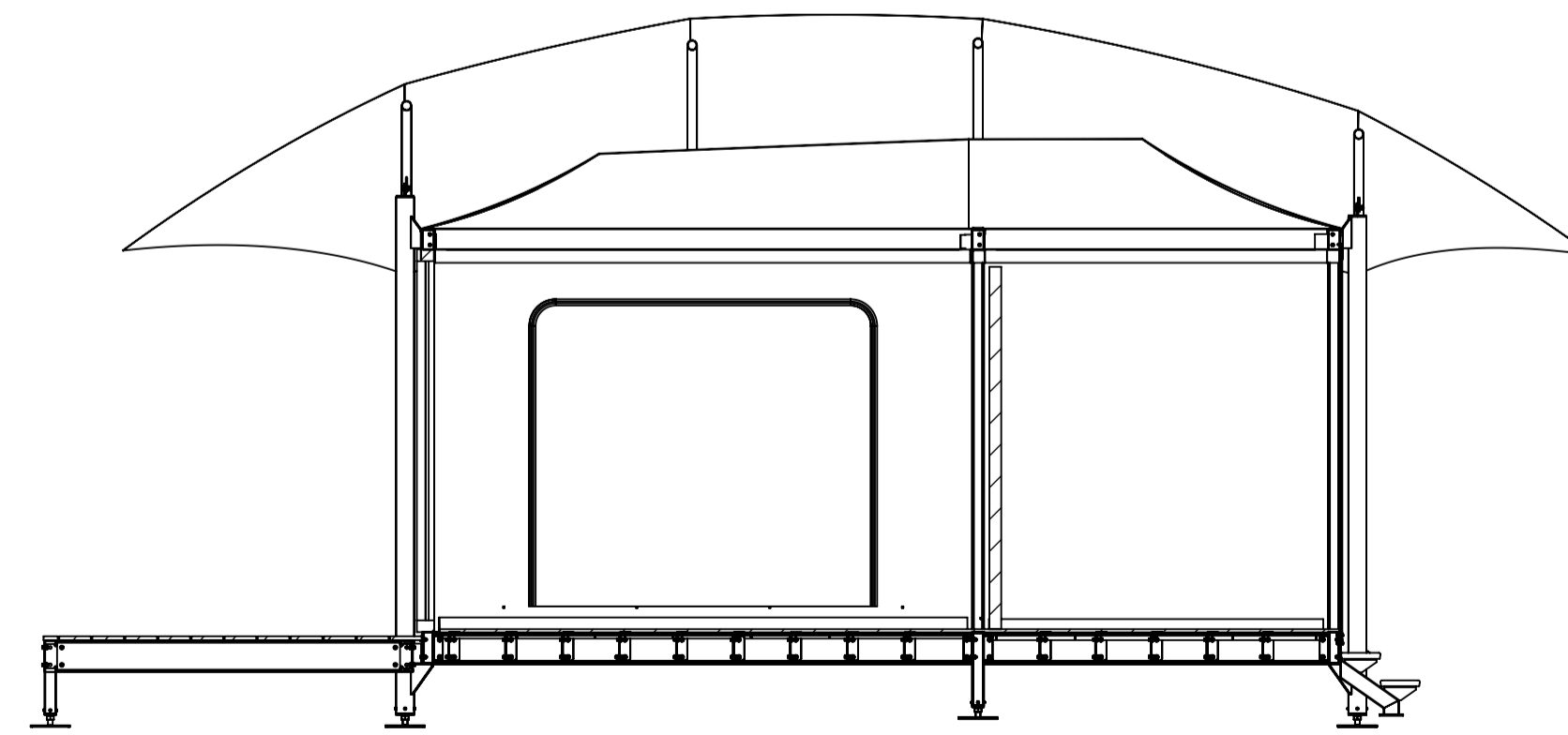

SECTION D-D

COPYRIGHT
This drawing is copyright, and the property of ECOSTRUCTURES AUSTRALIA. It must not be retained, copied, or used without the authority of ECOSTRUCTURES AUSTRALIA Pty Ltd.

DISCLAIMER
This drawing and its contents are electronically generated, are confidential, and may only be used for the purpose for which they were intended. ECO STRUCTURES AUST will not accept responsibility for any consequences arising from the use of the drawing for anything other than its intended purpose, or where the drawing has been altered, amended or changed either manually or electronically by any third party.

1. ALL MATERIAL & FABRICATION TO COMPLY WITH CONTRACT SPEC.
2. WELDS 6mm CFW CAT GP U.N.D.
3. ALL SHARP EDGES OF STEEL & WELD SHALL BE ROUNDED
4. ALL HOLES TO $\phi 18$ U.N.D.

GENERAL NOTES

REV	DATE	DESCRIPTION	BY	CHECKED

REVISIONS



ABN 76 112 623 284
PO Box 324 South Fremantle WA 6162
24 Marine Tce Fremantle WA 6160
email: sales@ecostructures.com.au
Web: www.ecostructures.com.au
Phone: 08 9193 8000

DRAWN	DM	DATE	13.05.21
APPROVED	cd	DATE	13.05.21

MATERIAL	
QUANTITY	SEE HANDOVER SUMMARY
MARK	
TREATMENT	H.D.G
MASS (Kg)	37021.91

PROJECT	Leaf Tent
CLIENT	Wunan Foundation
JOB NUMBER	8-0107
TITLE	

DRAWING NUMBER	8-0107-GA		
SHEET	4 OF 7		
SIZE	A1	SCALE	1:45
REV			A

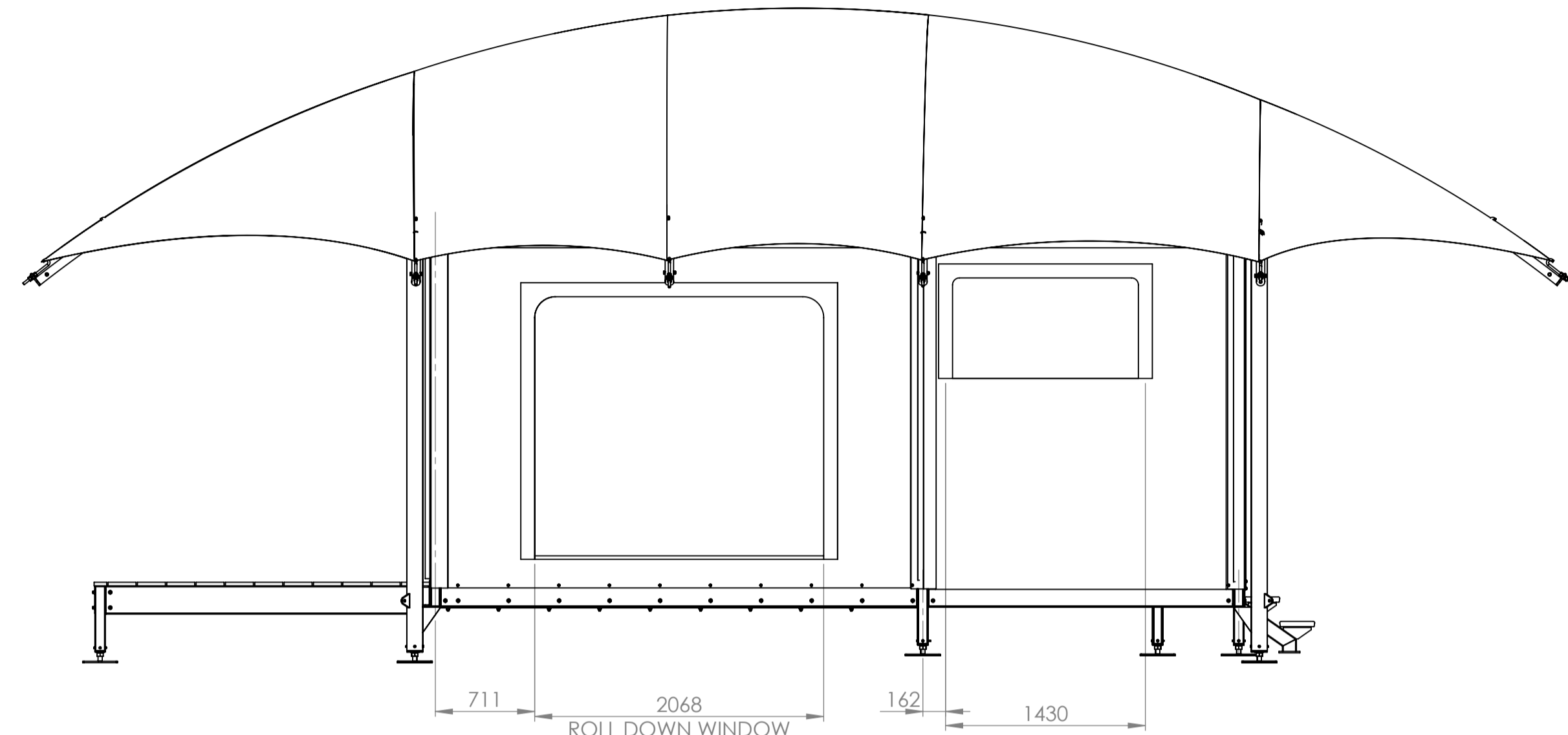

NORTH ELEVATION GA

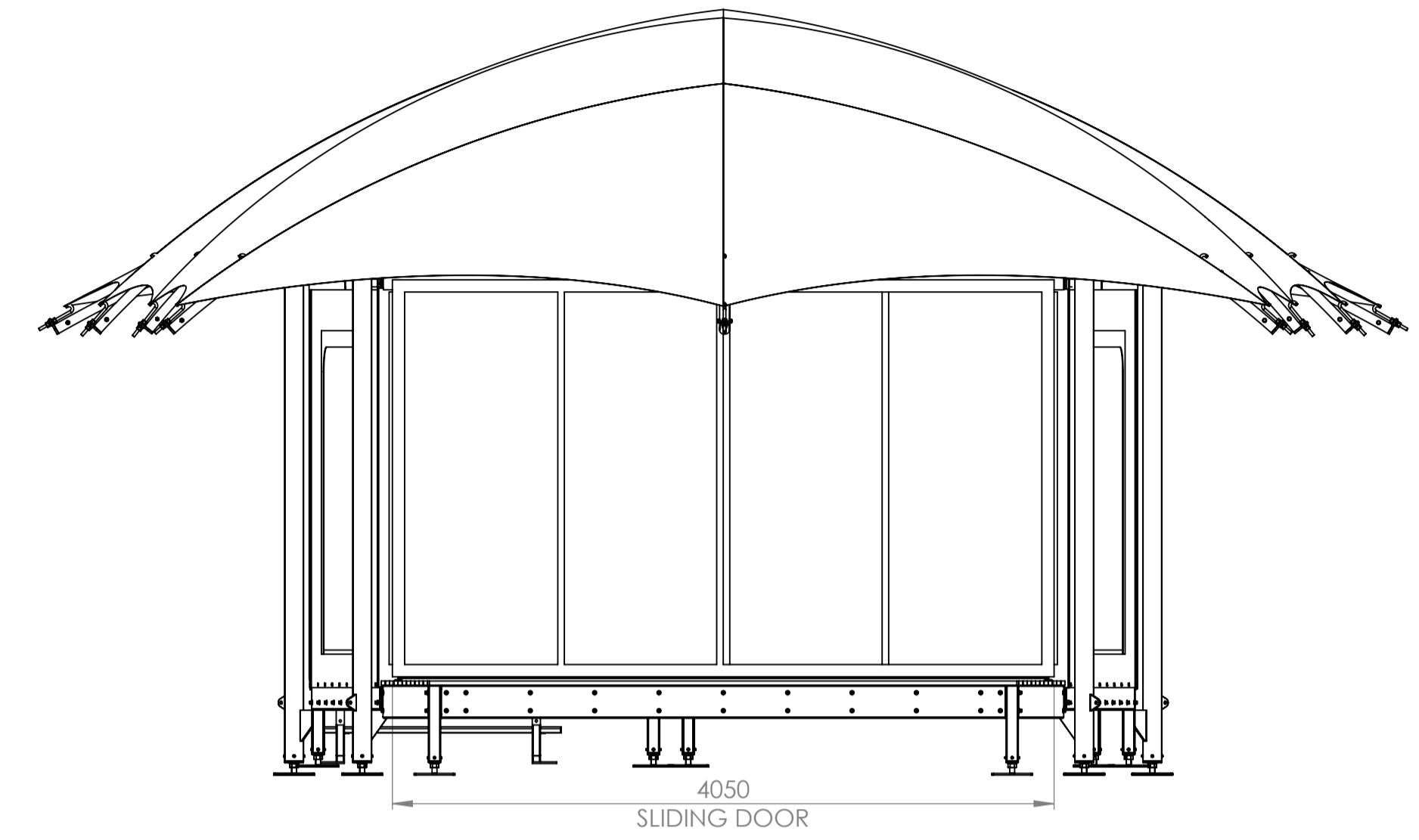

EAST ELEVATION GA

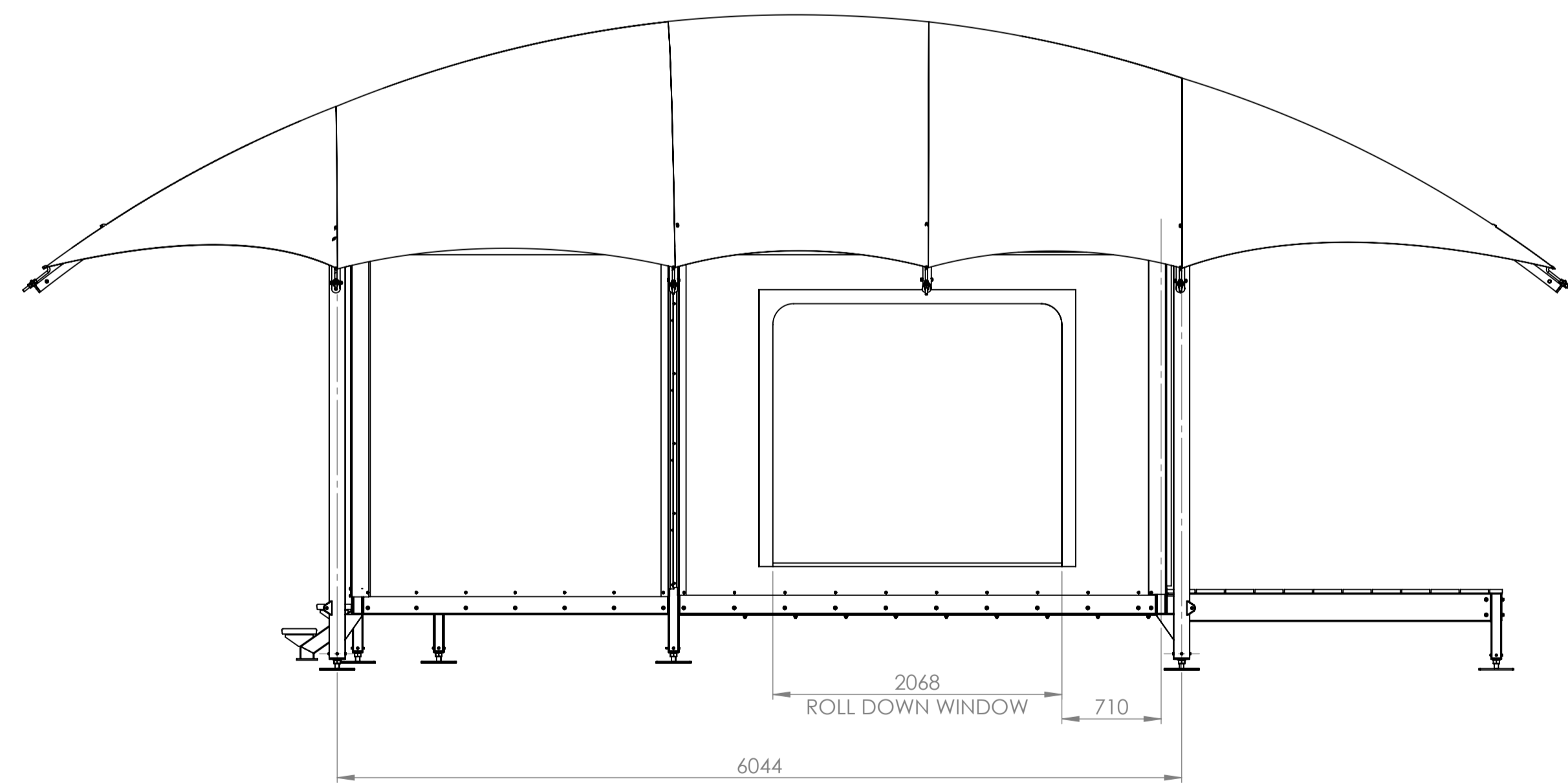

SOUTH ELEVATION GA

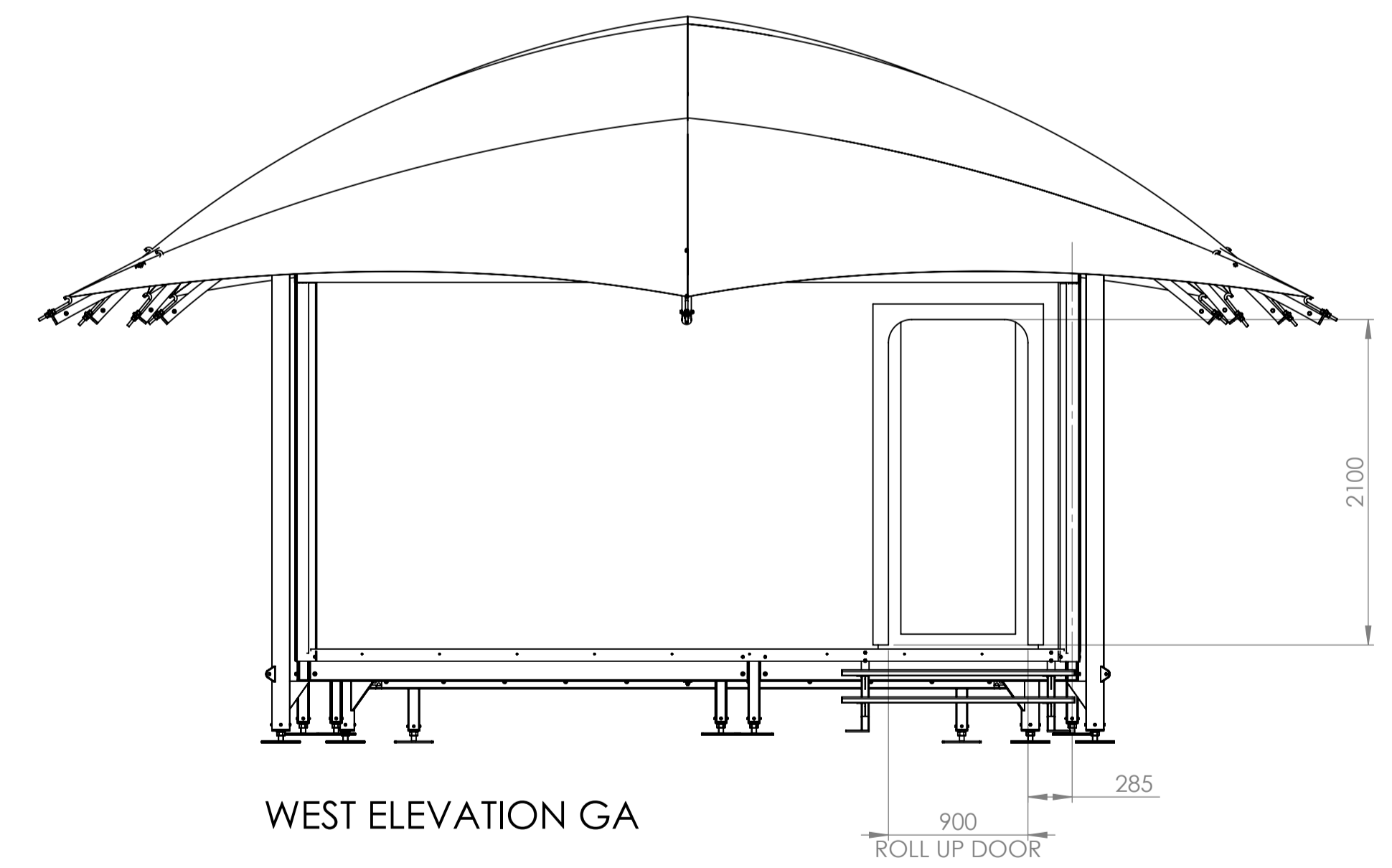

WEST ELEVATION GA

COPYRIGHT
This drawing is copyright, and the property of ECOSTRUCTURES AUSTRALIA. It must not be retained, copied, or used without the authority of ECOSTRUCTURES AUSTRALIA Pty Ltd.

DISCLAIMER
This drawing and its contents are electronically generated, are confidential, and may only be used for the purpose for which they were intended. ECO STRUCTURES AUST will not accept responsibility for any consequences arising from the use of the drawing for anything other than its intended purpose, or where the drawing has been altered, amended or changed either manually or electronically by any third party.

1. ALL MATERIAL & FABRICATION TO COMPLY WITH CONTRACT SPEC.
2. WELDS 6mm CFW CAT GP U.N.D.
3. ALL SHARP EDGES OF STEEL & WELD SHALL BE ROUNDED
8. ALL HOLES TO $\phi 18$ U.N.D.

GENERAL NOTES

REV	DATE	DESCRIPTION	BY	CHECKED

REVISIONS



ABN 76 112 623 284
PO Box 324 South Fremantle WA 6162
24 Marine Tce Fremantle WA 6160
email: sales@ecostructures.com.au
Web: www.ecostructures.com.au
Phone: 08 9193 8000

DRAWN	DM	DATE	13.05.21
APPROVED	cd	DATE	13.05.21

ANY DISCREPANCIES ARE TO BE REPORTED BACK TO ECOSTRUCTURES.
IF IN DOUBT ASK

MATERIAL	
QUANTITY	SEE HANDOVER SUMMARY
MARK	
TREATMENT	H.D.G
MASS (Kg)	37021.91

PROJECT	Leaf Tent
CLIENT	Wunan Foundation
JOB NUMBER	8-0107
TITLE	

DRAWING NUMBER	8-0107-GA		
SHEET	5 OF 7		
SIZE	A1	SCALE	1:35
REV			A

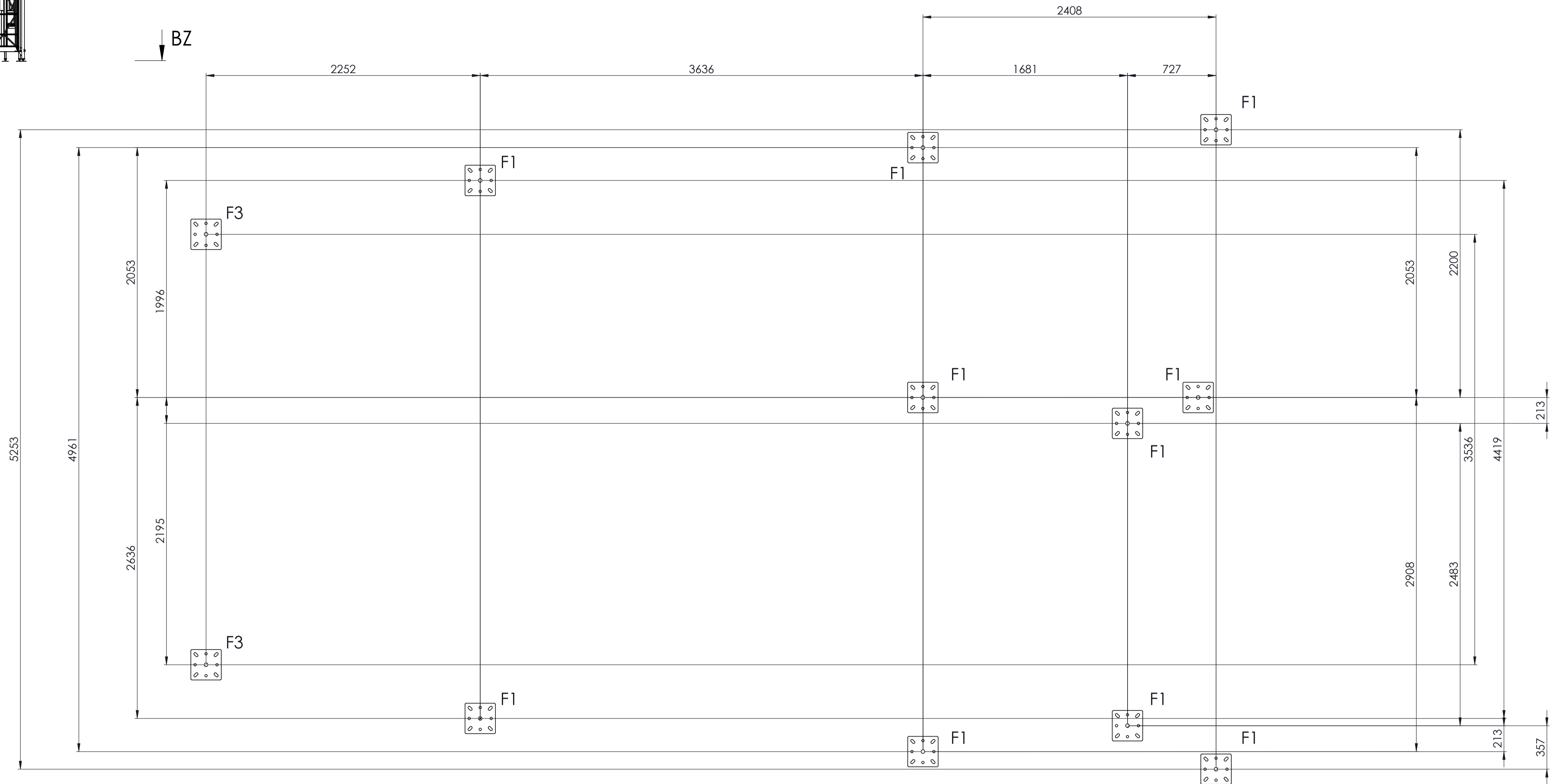
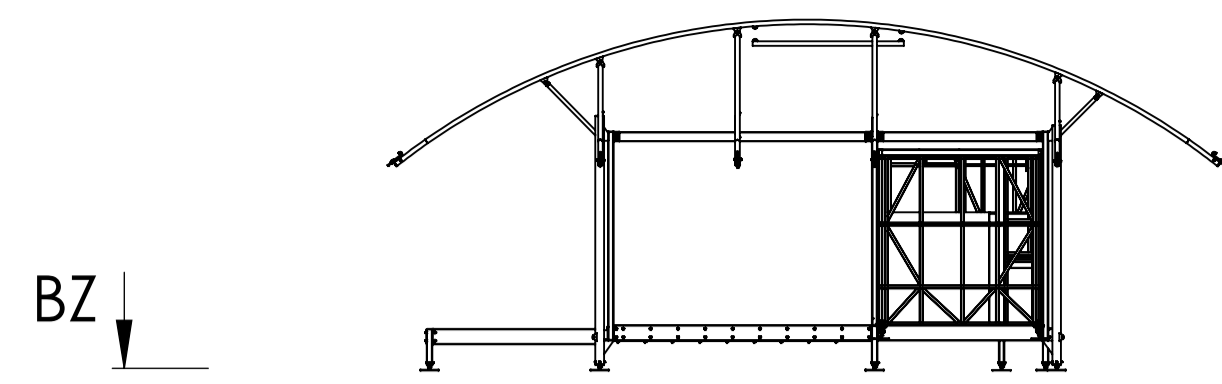

SECTION BZ-BZ
SCALE 1 : 20

FOOTING PLAN

Footing Size to be confirmed by Engineering

Alternatively Eco Anchor Systems may be Employed.
Please Discuss with Eco Structures for further Information on these Products

Footing Schedule				
Mark	Type	Size	Reinforcement	Remarks
F1	Pad Footing	DIA. 600x1600 Deep or 1000x1000x1000	Mass Concrete	
F2	Pad Footing	DIA. 600x1300 Deep or 900x900x900	Mass Concrete	
F3	Pad Footing	DIA. 600x500 Deep or 550x550x550	Mass Concrete	

Column/Stump Holding Down Methods

- Cast-in 2 x M12 'U' Caged Hot Dip Galvanised Holding Down Bolts (Steel Grade 8.8) With A Minimum 300mm Embedment into Footing
- Chemical Anchoring Using 'Ramset' "Chemset Injection 8 Series" Complete With 4xM12 Grade 5.8 or Higher Galvanised Stud Anchors of Minimum 180mm Overall length installed with a minimum 110mm Embedment to footing drilled Holes to be Dia. 14
- Mechanical Anchoring Using 4xM12 'Ramset' Galvanised 'Tr Bolts' Part No. 'T12140GH' with Minimum 74mm Embedment into Footings or Mechanical Anchoring Using 4x 'Powers' Blue Tip Screw Bolt Galvanised M12x150 Part No. BTG12150 With a minimum 100mm Embedment to Footing

COPYRIGHT
This drawing is copyright, and the property of ECOSTRUCTURES AUSTRALIA. It must not be retained, copied, or used without the authority of ECOSTRUCTURES AUSTRALIA Pty Ltd.

DISCLAIMER
This drawing and its contents are electronically generated, are confidential, and may only be used for the purpose for which they were intended.
ECO STRUCTURES AUSTRALIA will not accept responsibility for any consequences arising from the use of the drawing for anything other than its intended purpose, or where the drawing has been altered, amended or changed either manually or electronically by any third party.

1. ALL MATERIAL & FABRICATION TO COMPLY WITH CONTRACT SPEC
2. WELDS 6mm CFW CAT GP U.N.D.
3. ALL SHARP EDGES OF STEEL & WELD SHALL BE ROUNDED
8. ALL HOLES TO ϕ 18 U.N.D.

REV	DATE	DESCRIPTION	BY	CHECKED

ABN 76 112 623 284
PO Box 324 South Fremantle WA 6162
24 Marine Tce Fremantle WA 6160
email: sales@ecostructures.com.au
Web: www.ecostructures.com.au
Phone: 08 9193 8000

DRAWN	DM	DATE	13.05.21
APPROVED	cd	DATE	13.05.21

MATERIAL	QUANTITY	SEE HANDOVER SUMMARY
MARK	TREATMENT	H.D.G
IF IN DOUBT ASK	MASS (Kg)	37021.91

PROJECT	Leaf Tent
CLIENT	Wunan Foundation
JOB NUMBER	8-0107
TITLE	

DRAWING NUMBER	8-0107-GA		
SHEET	6 OF 7		
SIZE	A1	SCALE	1:20
REV	A		

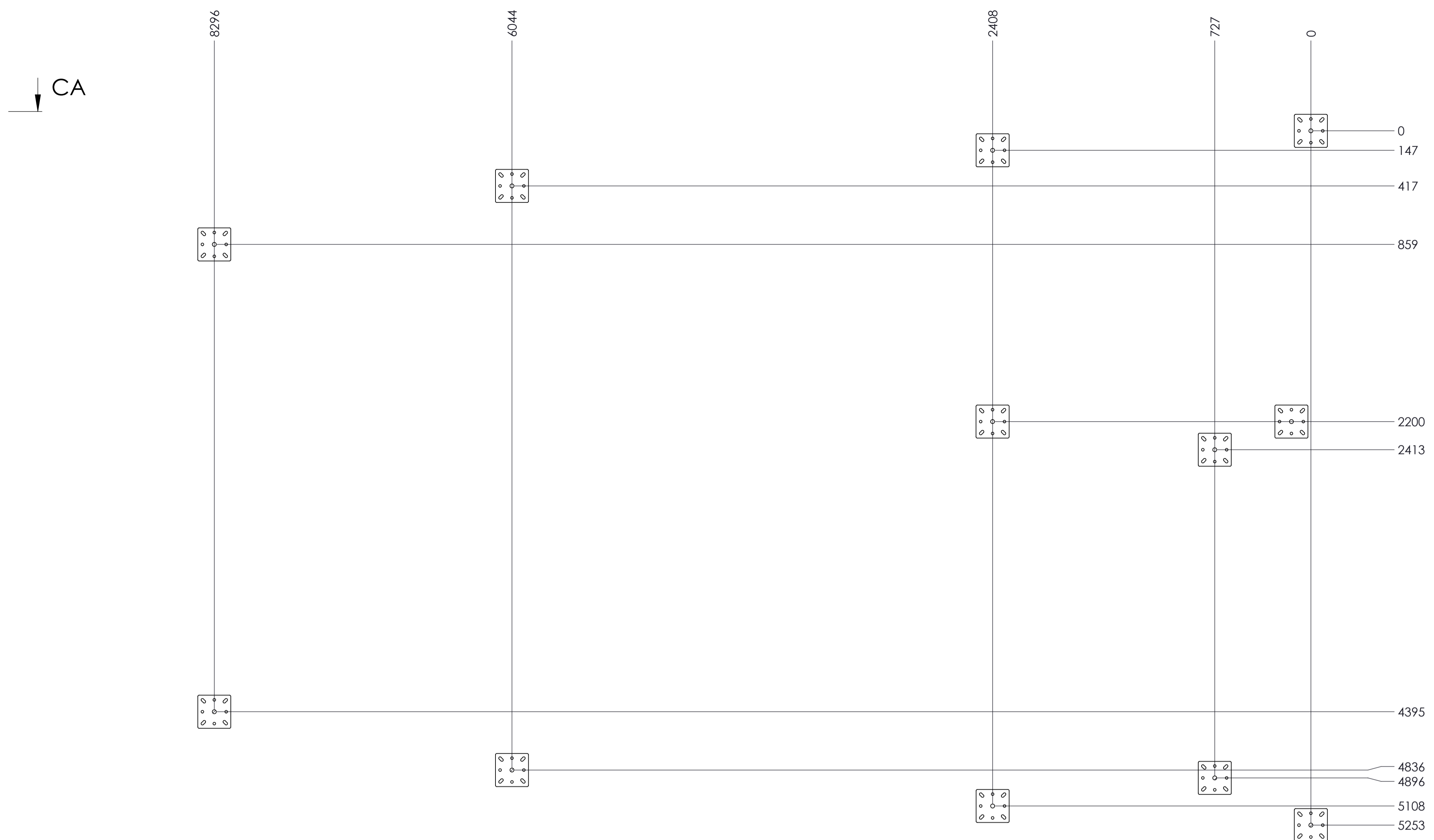
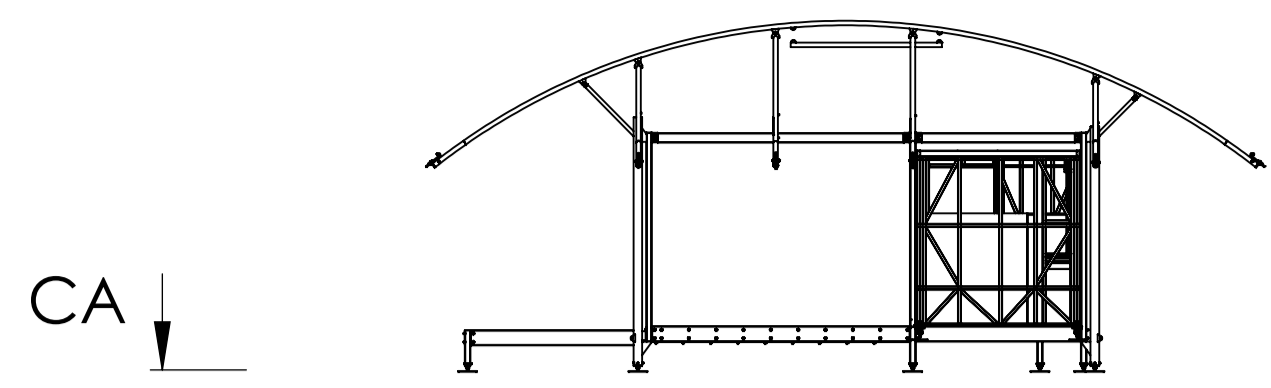

EXAMPLE OF ECO ANCHOR SYSTEM (IF REQUIRED)

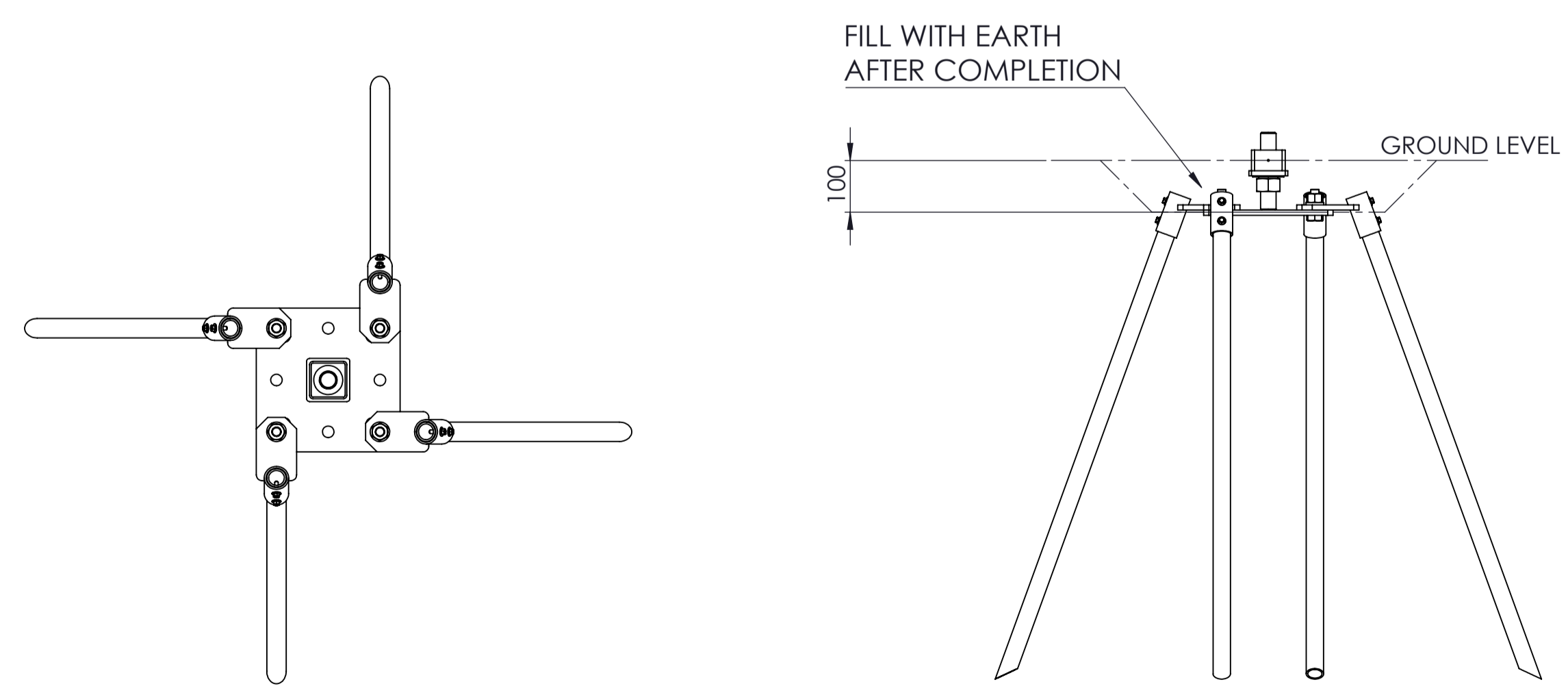

FOR DRAWINGS:
REFER TO CLEVER FOOTING
PACKAGE

FOR QUANTITY:
REFER TO STEEL
ARRANGEMENT PACKAGE

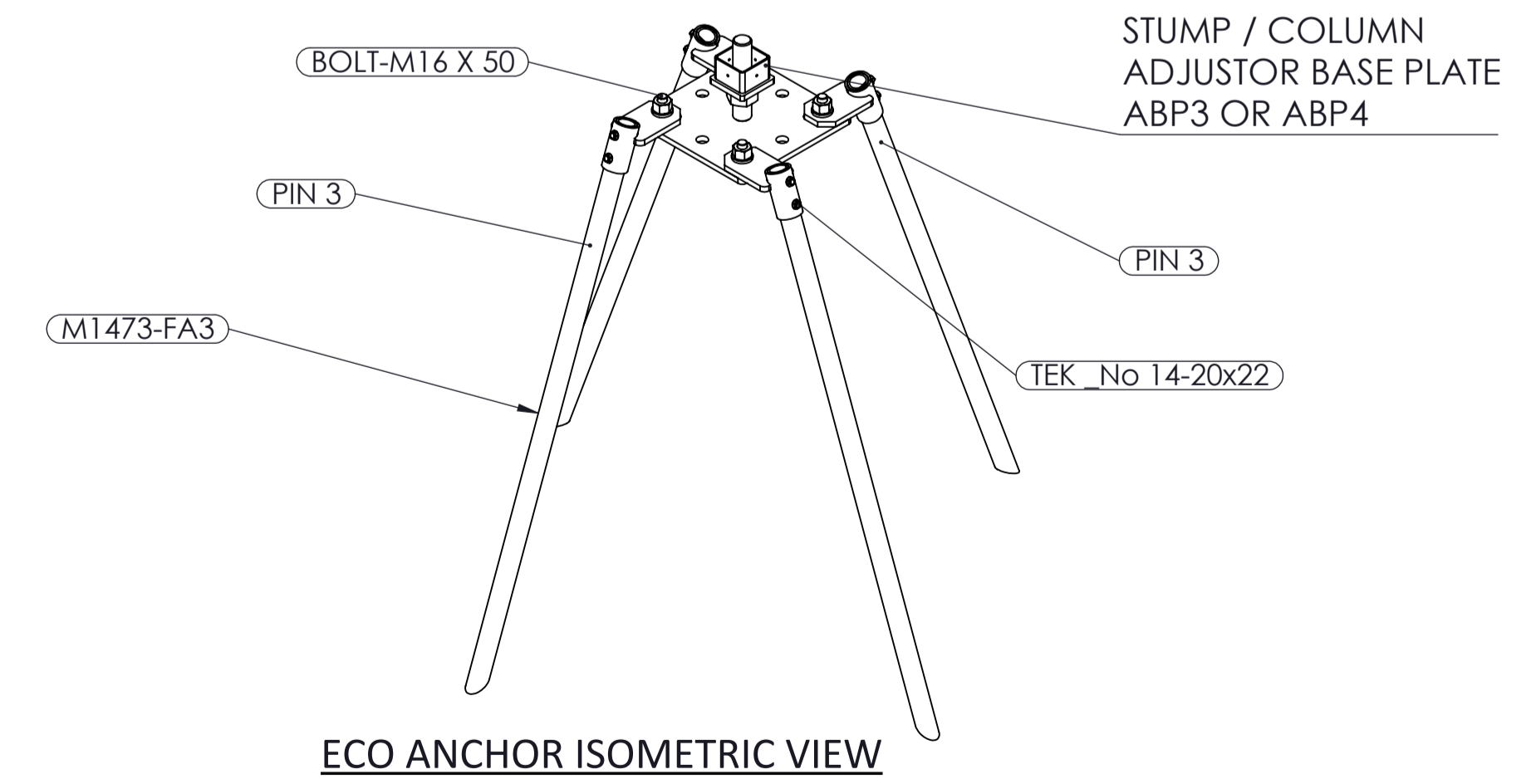

COPYRIGHT
This drawing is copyright, and the property of ECOSTRUCTURES AUSTRALIA. It must not be retained, copied, or used without the authority of ECOSTRUCTURES AUSTRALIA Pty Ltd.

DISCLAIMER
This drawing and its contents are electronically generated, are confidential, and may only be used for the purpose for which they were intended.
ECO STRUCTURES AUST will not accept responsibility for any consequences arising from the use of the drawing for anything other than its intended purpose, or where the drawing has been altered, amended or changed either manually or electronically by any third party.

1. ALL MATERIAL & FABRICATION TO COMPLY WITH CONTRACT SPEC.
2. WELDS 6mm CFW CAT GP U.N.D.
3. ALL SHARP EDGES OF STEEL & WELD SHALL BE ROUNDED
4. ALL HOLES TO $\phi 18$ U.N.D.

GENERAL NOTES

REV	DATE	DESCRIPTION	BY	CHECKED

REVISIONS

ABN 76 112 623 284
PO Box 324 South Fremantle WA 6162
24 Marine Tce Fremantle WA 6160
email: sales@ecostructures.com.au
Web: www.ecostructures.com.au
Phone: 08 9193 8000

DRAWN	DM	DATE	13.05.21
APPROVED	cd	DATE	13.05.21

ANY DISCREPANCIES ARE TO BE REPORTED BACK TO ECOSTRUCTURES.
IF IN DOUBT ASK

QUANTITY	SEE HANDOVER SUMMARY
MARK	
TREATMENT	H.D.G
MASS (Kg)	37021.91

PROJECT	Leaf Tent
CLIENT	Wunan Foundation
JOB NUMBER	8-0107
TITLE	

DRAWING NUMBER			8-0107-GA
SHEET			7 OF 7
SIZE	SCALE	REV	
A1	1:20	A	



gananoorng lakeside resort	
area calculations	
L2263	
site area	16907.0 sqm
Level 1	2976.6 sqm
Level 2	1149 sqm
GFA	4125.6 sqm
FSR	0.24
L506	
site area	15830.0 sqm
Level 1	858.4 sqm
GFA	858.4 sqm
FSR	0.05
Combined L2263 + L506	
site area	32737.0 sqm
Level 1	3835.0 sqm
Level 2	1149 sqm
GFA	4984 sqm
FSR	0.15

gananoorng lakeside resort	
carparking	
staff	10
visitor/guest	62
offsite/overflow	50

gananoorng lakeside resort			
buildings/areas, users, and number of users			
building/area	area	user	no. of users
entry building			
reception lobby/gallery space	140.6 sqm	staff/public/guest	2 staff, max 10 patrons
general store	172.5 sqm	staff/public/guest	4 staff, max 20 patrons
office	112.2 sqm	staff	max 3 staff
gym	147.2 sqm	public/guest	max 10 guests
cultural centre			
reception	32.7 sqm	staff	2 staff
gallery/events space	300.7 sqm	public/guest	max 1 person/10sqm
conference/lecture room	157.7 sqm	public/guest	max 1 person/10sqm
lounge	103.0 sqm	public/guest	max 1 person/10sqm
restaurant	242.0 sqm	public/guest	max 1 person/sqm
outdoor events area	441.5 sqm	public/guest	max approx. 200 persons
events area	314.0 sqm	public/guest	max approx. 100 persons
amphitheatre	285.6 sqm	public/guest	max approx. 100 persons
community area	671.4 sqm	public	max 1 person/10sqm

AREA CALCULATIONS
1:1000 @ A3

notes	rev	date	amendment	rev	date	amendment
all work to be carried out in accordance with bca, saa codes and conditions of council. measurements in mm's unless noted. use figured dimensions. do not scale drawings. site measure before starting work. refer all discrepancies to the architect.	A	04/03/21	issued for council submission			
	B	30/03/21	issued for council submission			
	C	13/05/21	issued to client			
	D	18/05/21	issued for council submission			
	E	07/06/21	issued to client			
	F	08/06/21	issued to client			

environa studio 224 riley st surry hills 2010 t: 02 9211 0000 w: www.environastudio.com.au architects registration number 6239	project GANANOORRANG LAKESIDE RESORT	location 50 CASUARINA WAY	drawing MASTERPLAN 1	stage DA	project no. 1040	dwg no. 980
	for/client WUNAN FOUNDATION	at KUNUNURRA, WESTERN AUSTRALIA	drawing AREA CALCULATIONS 1:1000	chkd TW	drwn MA	date 8/6/21

RECYCLED WATER STORAGE TANK (TREATED GREY WATER) SHOULD BE AT LEAST 600,000 LITRES.

BLACK & GREY WATER SEWER PUMPSTATIONS (BELOW GROUND) 2 OFF x 4.0m DIA x 3m DEEP

EXCESS RECYCLED WATER 250,000 LITRES BELOW GROUND TANK FOR OFFSITE LANDSCAPE WATERING (ADJACENT SPORTS FIELDS)

INCOMING TOWNS WATERMAIN WATER SUPPLY WITH METER 2.0m x 0.5m x 0.6m HIGH

FIRE HYDRANT BOOSTER VALVE ASSEMBLY LOCATED AT MAIN ENTRY 2.3m x 0.5m x 1.5m HIGH

REVERSE OSMOSIS & UV STERILISATION PLANT 4m x 8m.

DOMESTIC COLD WATER, GREY WATER, AND IRRIGATION PUMP SETS 8m x 5m.

FIRE HYDRANT PUMP SET 3.5m x 5.5m.

VACUUM SEWER PLANT 8m x 4m. DUAL GREY/BLACK WATER SYSTEMS

5000L GREASE ARRESTOR FOR KITCHEN WASTE WATER. 3m x 1.4m (IN GROUND)

BLACK & GREY WATER SEWER PUMPSTATIONS (BELOW GROUND) 2 OFF x 4.0m DIA x 3m DEEP

GREY WATER TREATMENT PLANT 20m x 8m (BELOW GROUND)

HYDRAULIC SERVICES PLANT SPATIAL SKETCH

LEGEND:

- LANDSCAPE BUFFER
- ROAD/PARKING
- NEW ROOF OVER WITH PV'S
- NEW BUILDING/PATH/WALKWAY
- EXISTING TREE
- REMOVE EXISTING TREE
- NEW TREE
- EXISTING BUILDING
- GLAMPING TENTS/ LUXURY LODGE/ SHARED ACCOMM.



Rev B 17.05.21

environa studio

224 riley st surry hills 2010
t: 02 9211 0000
w: www.environastudio.com.au
architects registration number 6239

project
GANANOORRANG LAKESIDE RESORT
for/client
WUNAN FOUNDATION

location
50 CASUARINA WAY
at
KUNUNURRA, WESTERN AUSTRALIA

drawing
MASTERPLAN 1
drawing
PROPOSED MASTERPLAN 1:1000

stage	project no.	dwg no.
DA	1040	103
chkd	drwn	date
TW	MA	17/5/21
		revision
		H

notes	rev	date	amendment	rev	date	amendment
all work to be carried out in accordance with bca, saa codes and conditions of council. measurements in mm's unless noted. use figured dimensions. do not scale drawings. site measure before starting work. refer all discrepancies to the architect.	C	30/03/21	issued for council submission			
	D	07/05/21	issued to client			
	E	11/05/21	issued to client			
	F	12/05/21	issued to client			
	G	13/05/21	issued for council submission			
	H	17/05/21	issued to client			

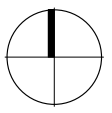

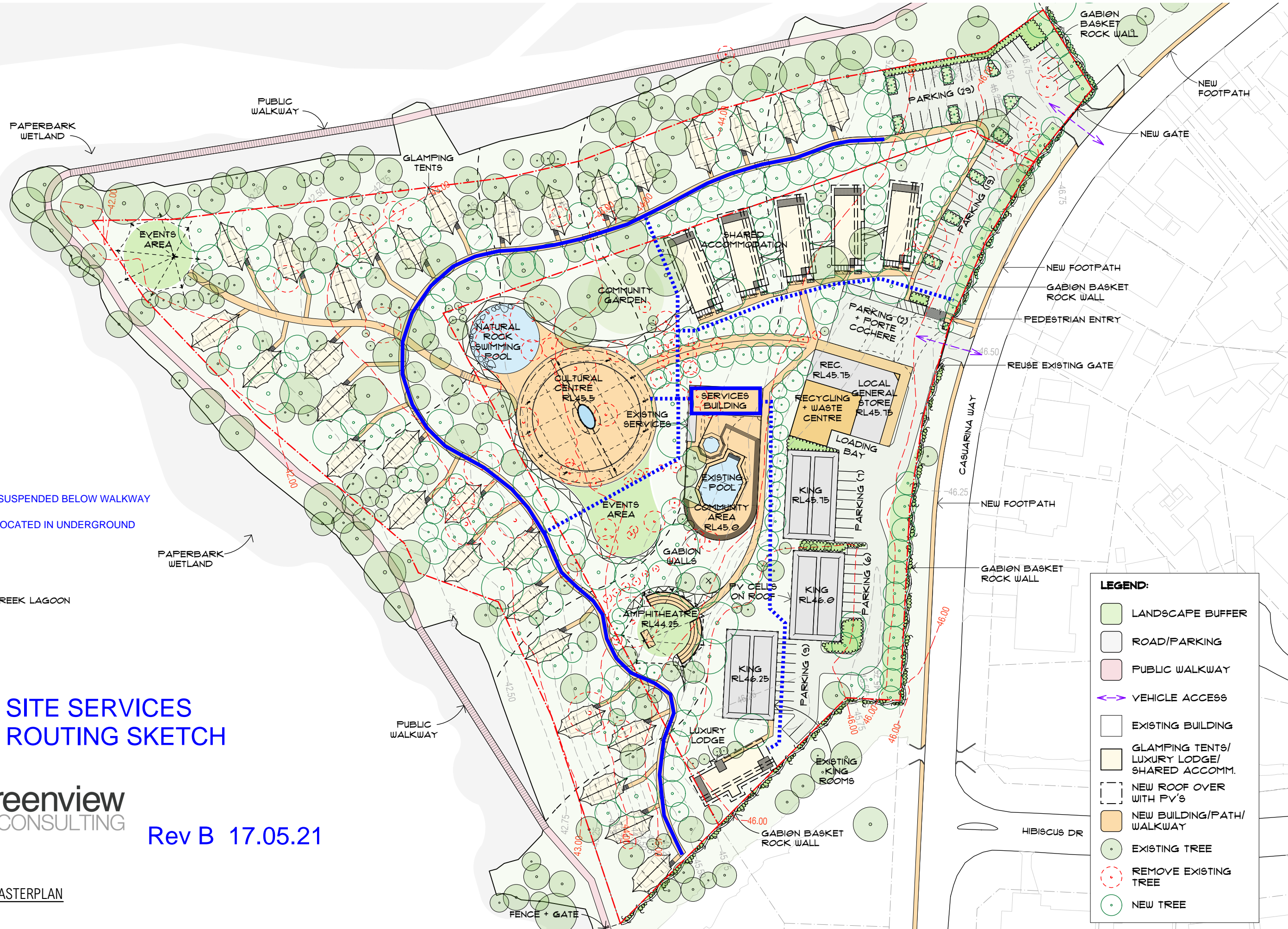

SITE SERVICES ROUTING SKETCH



Rev B 17.05.21

PROPOSED MASTERPLAN
1:1000 @ A3

	notes	rev	date	amendment	rev	date	amendment	environa studio 224 riley st surry hills 2010 t: 02 9211 0000 w: www.environastudio.com.au architects registration number 6239	project GANANOORRANG LAKESIDE RESORT	location 50 CASUARINA WAY	drawing MASTERPLAN 1	stage DA	project no. 1040	dwg no. 103
	all work to be carried out in accordance with bca, saa codes and conditions of council. measurements in mm's unless noted. use figured dimensions. do not scale drawings. site measure before starting work. refer all discrepancies to the architect.	C D E F G H	30/03/21 07/05/21 11/05/21 12/05/21 13/05/21 17/05/21	issued for council submission issued to client issued to client issued to client issued for council submission issued to client					for/client WUNAN FOUNDATION	at KUNUNURRA, WESTERN AUSTRALIA	drawing PROPOSED MASTERPLAN 1:1000	chkd TW	drwn MA	date 17/5/21