

Indicative placement of 8 new proposed cabins

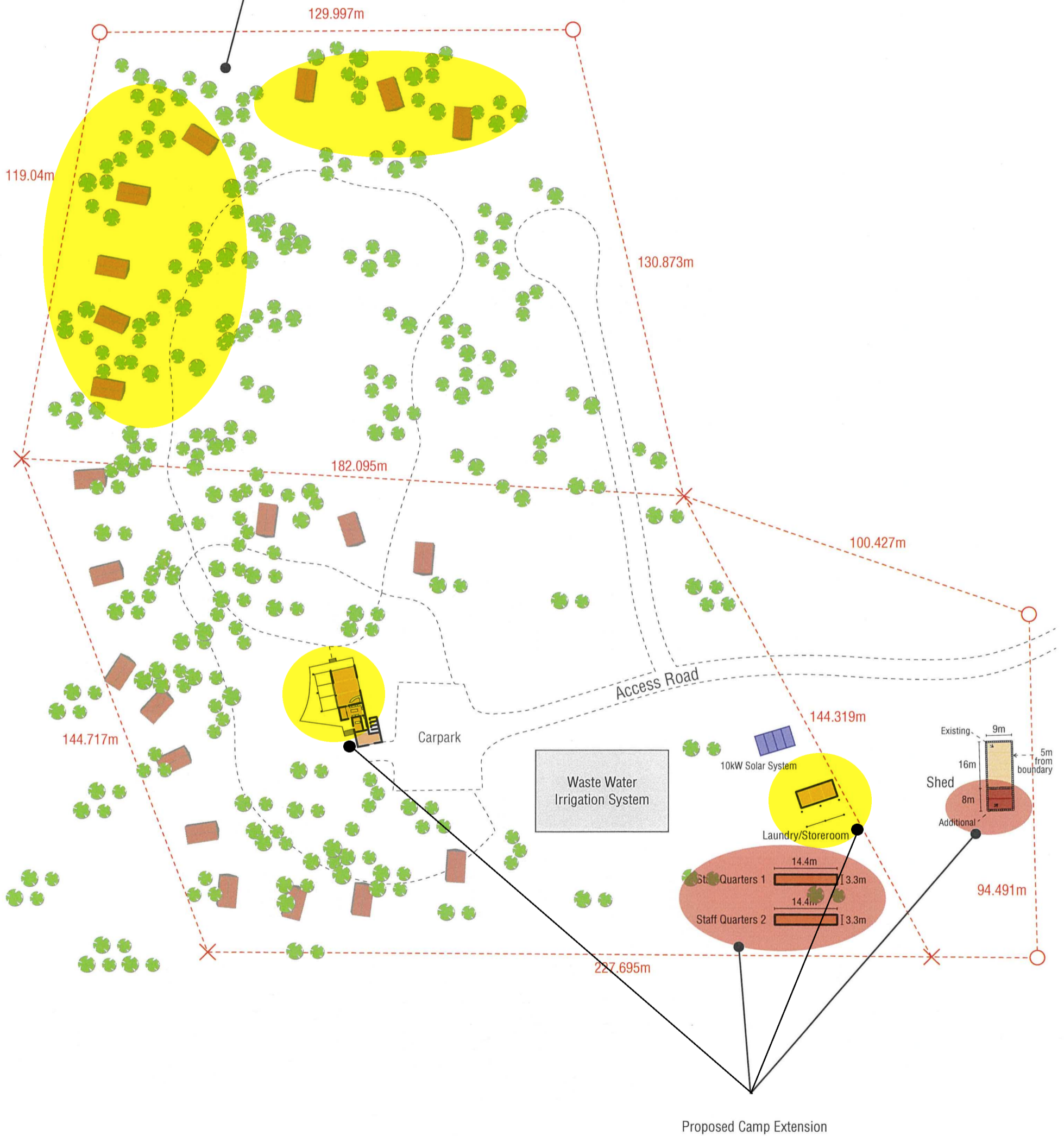



SHEET SCHEDULE

SHEET	TITLE	Rev	Rev Date
S00	SHEET SCHEDULE	H	10/03/20
S0.1	3D PRESENTATION	G	05/03/20
S0.2	3D PRESENTATION	H	10/03/20
S01	FLOOR PLAN	H	10/03/20
S02	ELEVATIONS	C	25/02/20
S03	SECTION & DETAILS	D	26/02/20
S04	FOOTING LAYOUT	C	25/02/20
S04.1	CONCRETE PRECAST FOOTING DETAIL	C	25/02/20
S04.2	FOOTING SCHEDULE	C	25/02/20
S05	CHASSIS LAYOUT	C	25/02/20
S06	FLOOR FRAMING LAYOUT	C	25/02/20
S07	ROOF FRAMING LAYOUT	C	25/02/20
S08	DOOR & WINDOW SCHEDULE	C	25/02/20
S09	WINDOW SECTION	C	25/02/20
S10	ELECTRICAL LAYOUT	H	10/03/20
S11	PRODUCT SPECIFICATIONS	C	25/02/20
S12	CONSTRUCTION NOTES	C	25/02/20

Copy Right
This drawing is the property of Northern Transportables Pty. Ltd. It
must not be loaned, copied, reproduced or shown to third parties
without authority and within consent of Northern Transportables.

10/03/2020 11:07:51 AM

H	10/03/20	NP	ISSUED FOR REVIEW
G	05/03/20	NP	ISSUED FOR REVIEW
F	04/03/20	NP	ISSUED FOR REVIEW
E	03/03/20	NP	ISSUED FOR REVIEW
D	26/02/20	NP	ISSUED FOR REVIEW
C	25/02/20	NP	ISSUED FOR REVIEW
REV	DATE	BY	DESCRIPTION

GENERAL NOTES:

CUSTOMER APPROVED: *[Signature]*
CUSTOMER NAME:
DATE: 11/3/20

DRAWN BY:	CHECKED (PM):
NP	GW
CHECKED (PO):	STAMPER:
RH	RH



NORTHERN
TRANSPORTABLES
www.northerntransportables.com

PR0321 Outback Spirit			
DS1714 - 14.4x3.3m 3Man Bunk 1Large/2Small Rooms			
SHEET SCHEDULE Workers Accommodation Unit 1			
DRAWING NUMBER:	SHEET:	SCALE:	ISSUE:
NTD20-02181	S00		H
REVISION:			

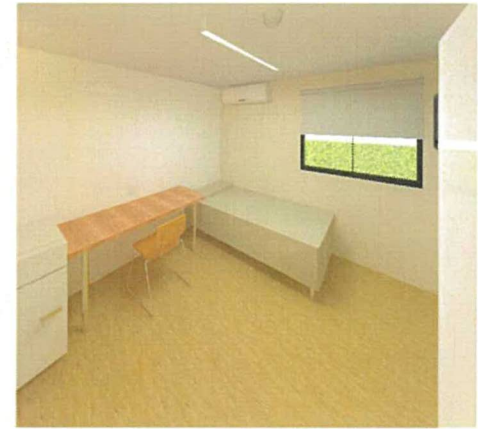
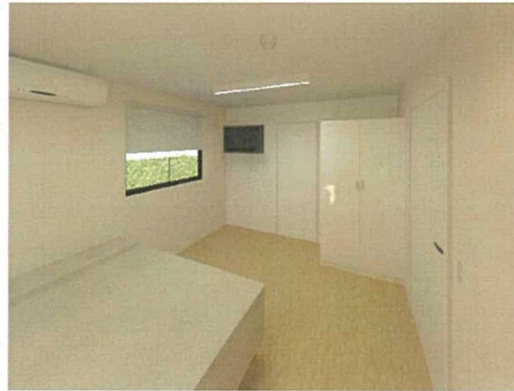

Copy Right
 This drawing is the property of Northern Transportables Pty. Ltd. It
 must not be leased, copied, reproduced or shown to third parties
 without authority and written consent of Northern Transportables.

REV	DATE	BY	DESCRIPTION
H	10/03/20	NP	ISSUED FOR REVIEW
G	05/03/20	NP	ISSUED FOR REVIEW
E	03/03/20	NP	ISSUED FOR REVIEW
C	25/02/20	NP	ISSUED FOR REVIEW
B	25/02/20	NP	ISSUED FOR REVIEW
A	20/02/20	NP	ISSUED FOR REVIEW

GENERAL NOTES:

CUSTOMER APPROVED:
 CUSTOMER NAME:
 DATE:

DRAWN BY:

NP

CHECKED (PD):

RH

CHECKED (PM):

GW

STAMPER:

RH



NORTHERN
TRANSPORTABLES
www.northerntransportables.com

PRO321 Outback Spirit
 DS1714 - 14.4x3.3m 3Man Bunk 1Large/2Small Rooms
 3D PRESENTATION Workers Accommodation Unit 1

DRAWING NUMBER:	SHEET:	SCALE:	ISSUE:	REVISION:
NTD20-02181	S0.2			H

10/03/2020 11:08:33 AM

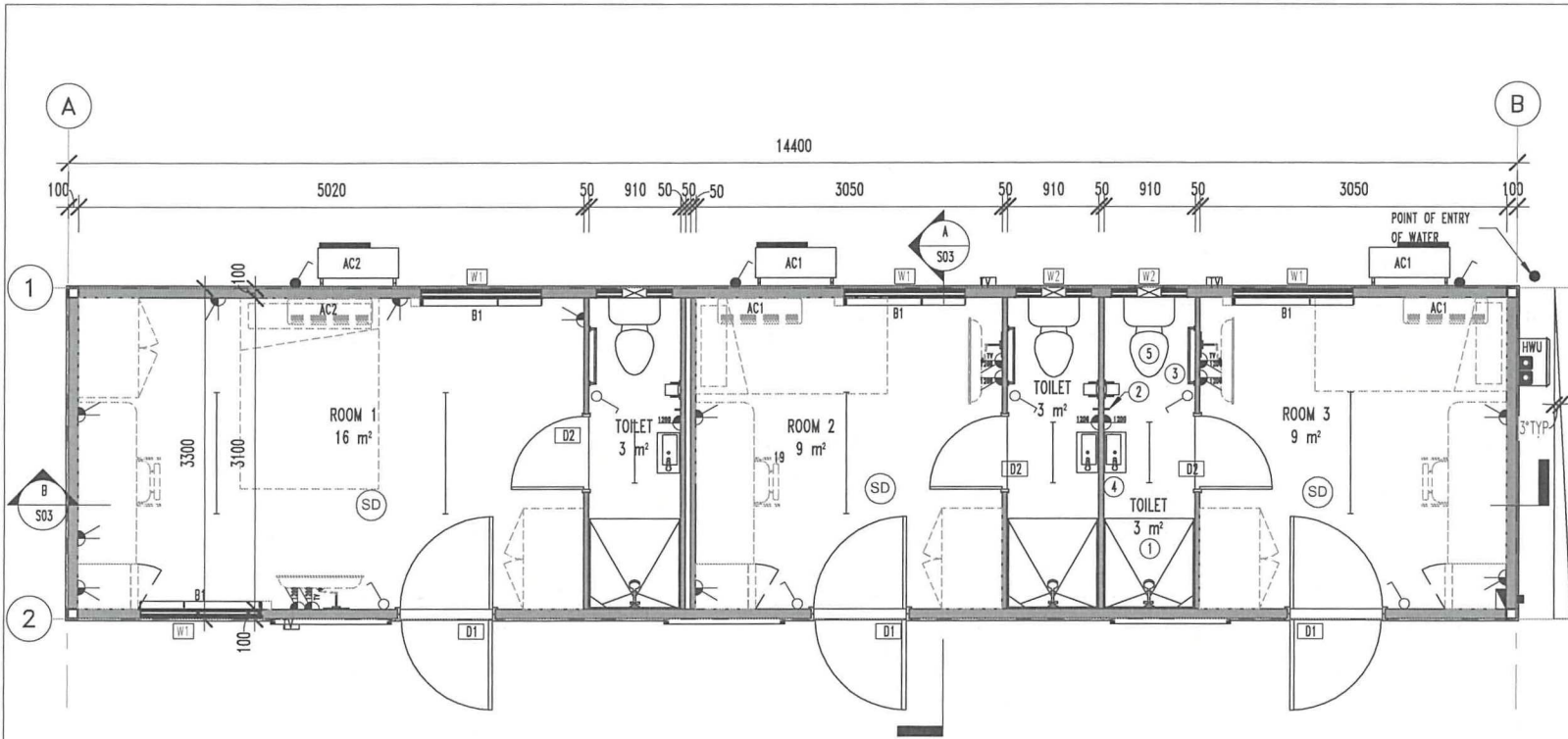

1 FLOOR PLAN
1 : 50

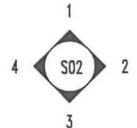

Copy Right
This drawing is the property of Northern Transportables Pty. Ltd. It
must not be loaned, copied, reproduced or shown to third parties
without authority and without consent of Northern Transportables.

GENERAL NOTES

1. BUILDING TO MEET BAL12.5 REQUIREMENTS.

2. ALL ROOF/WALL JUNCTIONS SEALING, OPENINGS FITTED WITH NON COMBUSTIBLE GUARD.

3. AC CONDENSER UNITS AND HWS TO BE REMOVED FOR TRANSPORT AND TO BE RECONNECTED BY CLIENTS CONTRACTORS.

4. EXPOSED WATER & GAS SUPPLY PIPES TO BE METAL. THE METAL PIPE TO EXTEND A MINIMUM OF 400mm WITHIN THE BUILDING AND 100mm BELOW GROUND.

CUSTOMER APPROVED: *[Signature]*
CUSTOMER NAME:
DATE:

TAG		QTY		DESCRIPTION	
1	3	900x900	FIBREGLASS	SHOWER ENCLOSURE	
2	3			CLOTHES HOOK	
3	3			TOWEL RAIL	
4	3			SMALL VANITY CABINET WITH SMALL MIRROR	
5	3			PAN & CISTERN + TOILET ROLL HOLDER	
AC1	2	DAIKIN	2.0kW R/C	SPLIT SYSTEM AIRCONDITION	
AC2	1	DAIKIN	4.6kW R/C	SPLIT SYSTEM AIRCONDITION	
B1	4			WINDOW BLIND	
HWU	1	431528	RHEEM LP PRONTO INSTANT	HWU 16L #834016PO	

TAG		QTY		HEIGHT		WIDTH		ITEM		DETAILS	
D1	3	2040	920					EXTERNAL DOOR	SOLID CORE WOODEN DOOR, PAPERBARK COLOR POWDER COATED ALUMINIUM FRAME, 4x100mm HINGE, EXTERNAL HINGE FRAMED CRIMS SAFE SCREEN DOOR		
D2	3	2040	720					INTERNAL DOOR	TIMBER HOLLOW CORE STAINED, POWDER COATED ALUMINIUM FRAME, 3x100mm HINGES		
W1	4	1050	1195					SLIDING GLASS WINDOW	BLACK POWDER COATED ALUMINIUM FRAME, CRIMS SAFE FULL SCREEN, FLY SCREEN, GREY GLASS, BLIND		
W2	3	350	750					SLIDING GLASS WINDOW	BLACK POWDER COATED ALUMINIUM FRAME, CRIMS SAFE FULL SCREEN, OBSCURE GLASS		

BUILDING INFORMATION			
SERIAL NUMBER	DS1714		
CEILING HEIGHT	2400mm		
BUILDING HEIGHT	3012mm + FOOTING		
DESTINATION	TBA		
ENGINEERING INFORMATION			
DESIGN WIND SPEED	Region C, I.L. 2.5		
LIFTING CAPACITY	8.0t		
DISTRIBUTED FLOOR LOAD	1.5 kPa		
CONCENTRATED FLOOR LOAD	2.5 kN		
NORTHERN TRANSPORTABLES www.northerntransportables.com			
FLOOR TYPE	15mm CFC Flooring		
EXTERNAL WALL	100mm Askin Xflam Panel		
INTERNAL WALL	50mm Askin Xflam Panel		
CLADDING	Custom Orb. - Jasper		
ROOF SHEETING	Trimdek Zincalume		
FLASHING COLOR	Jasper		
ROOF INSULATION	Sarking - Thermosol Resiwrap		
ROOF PITCH	3 Degraes		
CEILING LINING	3mm Composite Panel		
VINYL TYPE	2.0mm Thick Commercial Vinyl		
VINYL COLOR	Solar Beige		
T & B VINYL TYPE	2.0mm Thick Accolade Vinyl		
T & B VINYL COLOR	Cappuccino		
SYMBOL/LEGEND			
SWITCHED OUTLET 16A DOUBLE MOUNTING HEIGHT AS INDICATED 300mm ABOVE FFL UNLESS NOTED	DISTRIBUTION BOARD		
SINGLE LIGHT SWITCH	EXTERNAL POINT OF ATTACHMENT		
SWITCHED OUTLET 16A SINGLE MOUNTING HEIGHT AS INDICATED 300mm ABOVE FFL UNLESS NOTED	EXTERNAL DISTRIBUTION PANEL		
EXHAUST FAN	POINT OF ENTRY OF WATER		
R/W TS DIFFUSED SLIMLINE BATTEN ON WALL BASED	EXTERNAL BUNKER LIGHT		
HARD WIRED SMOKE DETECTOR	ISOLATOR		
TV POINT MOUNTING HEIGHT AS INDICATED 300mm ABOVE FFL UNLESS NOTED	CEILING FAN		
TV EXTERNAL JUNCTION BOX FOR AERIAL CONNECTION	1200mm FLUORESCENT LIGHT FITTING C/W DIFFUSER		
EXTERNAL WEATHERPROOF DOUBLE SOCKET OUTLET MOUNTING HEIGHT AS INDICATED 300mm ABOVE FFL UNLESS NOTED	EXTERNAL TV POINT		
DATA OUTLET MOUNTING HEIGHT AS INDICATED 300mm ABOVE FFL UNLESS NOTED	LED LIGHT OYSTER		
REVISION/AMENDMENT			
H	10/03/20	NP	ISSUED FOR REVIEW
G	05/03/20	NP	ISSUED FOR REVIEW
E	03/03/20	NP	ISSUED FOR REVIEW
D	26/02/20	NP	ISSUED FOR REVIEW
C	25/02/20	NP	ISSUED FOR REVIEW
B	25/02/20	NP	ISSUED FOR REVIEW
REV	DATE	BY	DESCRIPTION
PR0321 Outback Spirit			
DS1714 - 14.4x3.3m 3Man Bunk 1Large/2Small Rooms			
FLOOR PLAN			
CHECKED (PO): RH		CHECKED (PM): GW	
DRAWN BY: NP	DRAWN DATE:	STAMPED BY: RH	STAMPED DATE:
DRAWING NUMBER: NTD20-02181	SHEET: S01	ISSUE:	REVISION: H

10/03/2020 11:08:34 AM

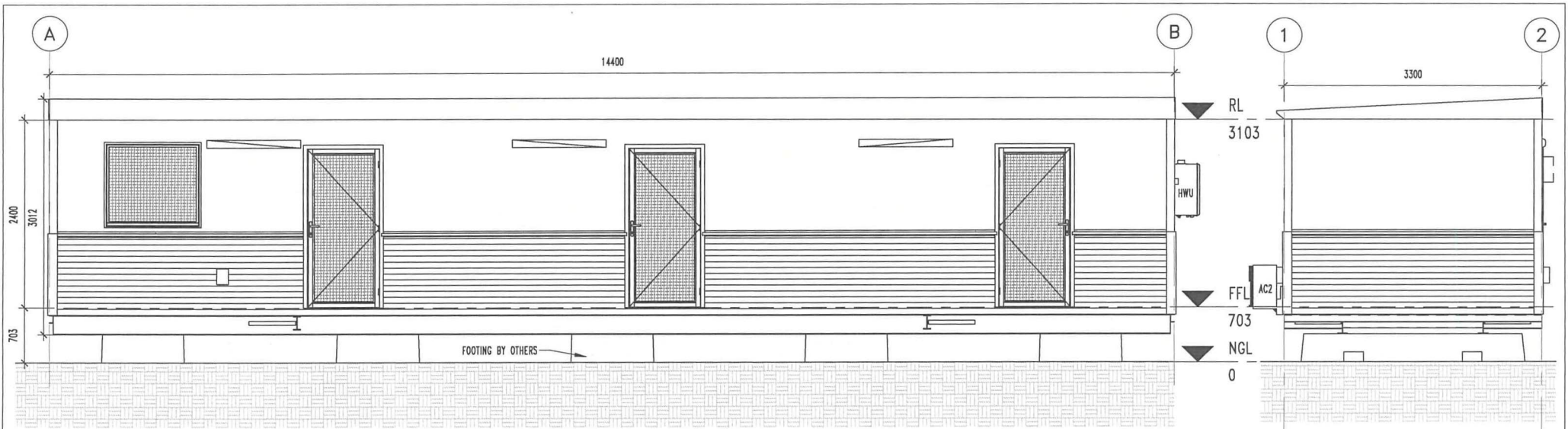

1 ELEVATION
1 : 50

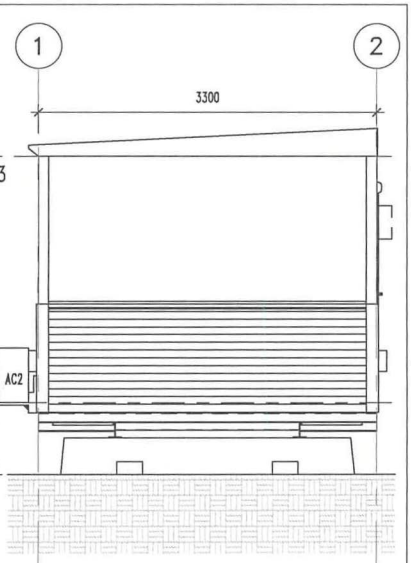

2 ELEVATION
1 : 50

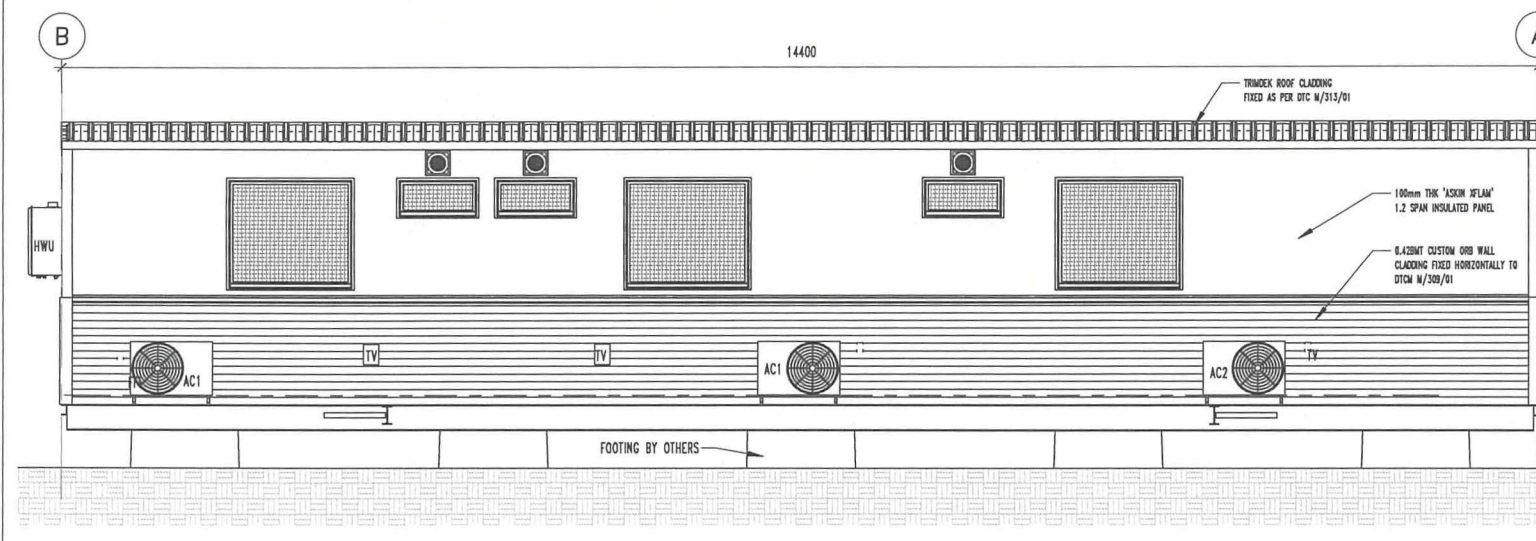

3 ELEVATION
1 : 50

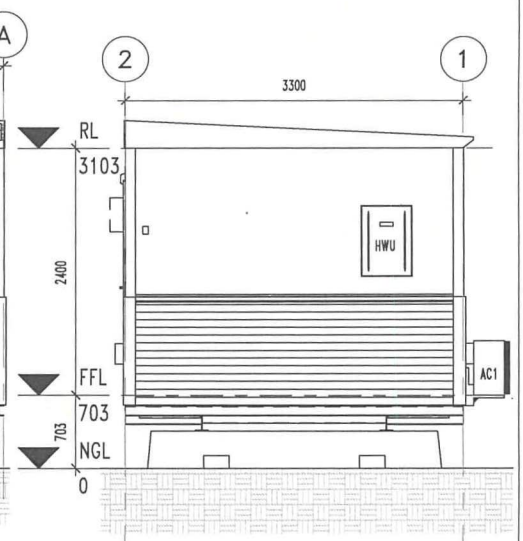

4 ELEVATION
1 : 50

Copyright
This drawing is the property of Northern Transportables Pty. Ltd. It
must not be loaned, copied, reproduced or shown to third parties
without authority and within consent of Northern Transportables.

REV	DATE	BY	DESCRIPTION
C	25/02/20	NP	ISSUED FOR REVIEW
A	20/02/20	NP	ISSUED FOR REVIEW

GENERAL NOTES:

CUSTOMER APPROVED:

CUSTOMER NAME: _____

DATE: _____

DRAWN BY: NP

CHECKED (PM): GW

CHECKED (PO): RH

STAMPER: RH



PRO321 Outback Spirit
DS1714 - 14.4x3.3m 3Man Bunk 1Large/2Small Rooms
ELEVATIONS Workers Accommodation Unit 1

DRAWING NUMBER: NTD20-02181

SHEET: S02

SCALE: 1 : 50

ISSUE: _____

REVISION: C

10/03/2020 11:08:36 AM



SHEET SCHEDULE

SHEET	TITLE	Rev	Rev Date
S00	SHEET SCHEDULE	H	10/03/20
S0.1	3D PRESENTATION	G	05/03/20
S0.2	3D PRESENTATION	H	10/03/20
S01	FLOOR PLAN	H	10/03/20
S02	ELEVATIONS	C	25/02/20
S03	SECTION & DETAILS	D	26/02/20
S04	FOOTING LAYOUT	C	25/02/20
S04.1	CONCRETE PRECAST FOOTING DETAIL	C	25/02/20
S04.2	FOOTING SCHEDULE	C	25/02/20
S05	CHASSIS LAYOUT	C	25/02/20
S06	FLOOR FRAMING LAYOUT	C	25/02/20
S07	ROOF FRAMING LAYOUT	C	25/02/20
S08	DOOR & WINDOW SCHEDULE	C	25/02/20
S09	WINDOW SECTION	C	25/02/20
S10	ELECTRICAL LAYOUT	H	10/03/20
S11	PRODUCT SPECIFICATIONS	C	25/02/20
S12	CONSTRUCTION NOTES	C	25/02/20

Copy Right
 This drawing is the property of Northern Transportables Pty. Ltd. It
 must not be loaned, copied, reproduced or shown in third parties
 without authority and written consent of Northern Transportables.

REV	DATE	BY	DESCRIPTION
H	10/03/20	NP	ISSUED FOR REVIEW
G	05/03/20	NP	ISSUED FOR REVIEW
F	04/03/20	NP	ISSUED FOR REVIEW
E	03/03/20	NP	ISSUED FOR REVIEW
D	26/02/20	NP	ISSUED FOR REVIEW
C	25/02/20	NP	ISSUED FOR REVIEW

GENERAL NOTES:

 CUSTOMER APPROVED: *[Signature]*
 CUSTOMER NAME: *CW ELLIS*
 DATE: *11/3/2020*

DRAWN BY: NP	CHECKED (PW): GW
CHECKED (PD): RH	STAMPER: RH



NORTHERN
TRANSPORTABLES
www.northerntransportables.com

PRO321 Outback Spirit		[REDACTED]	
DS1715 - 14.4x3.3m 3Man Bunk 3 EQ Rooms		[REDACTED]	
SHEET SCHEDULE Workers Accommodation Unit 2			
DRAWING NUMBER: NTD20-02182	SHEET: S00	SCALE:	ISSUE: H

10/03/2020 10:45:24 AM

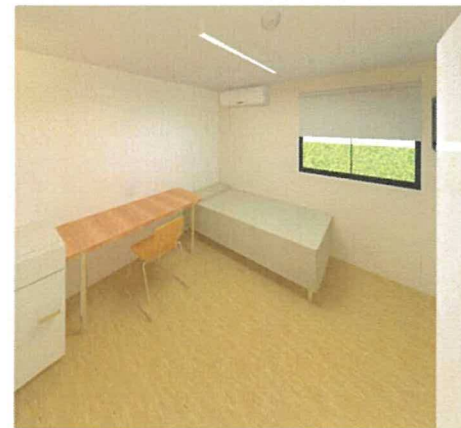

Copy Right
 This drawing is the property of Northern Transportables Pty. Ltd. It
 must not be loaned, copied, reproduced or shown to third parties
 without authority and written consent of Northern Transportables.

10/03/2020 10:45:43 AM

H	10/03/20	NP	ISSUED FOR REVIEW
G	05/03/20	NP	ISSUED FOR REVIEW
E	03/03/20	NP	ISSUED FOR REVIEW
C	25/02/20	NP	ISSUED FOR REVIEW
B	25/02/20	NP	ISSUED FOR REVIEW
A	20/02/20	NP	ISSUED FOR REVIEW
REV	DATE	BY	DESCRIPTION

GENERAL NOTES:

CUSTOMER APPROVED: 

CUSTOMER NAME:

DATE:

DRAWN BY:	CHECKED (PM):
NP	GW
CHECKED (PO):	STAMPER:
RH	RH



**NORTHERN
 TRANSPORTABLES**
www.northerntransportables.com

PR0321 Outback Spirit				
DS1715 - 14.4x3.3m 3Man Bunk 3 EQ Rooms				
3D PRESENTATION Workers Accommodation Unit 2				
DRAWING NUMBER:	SHEET:	SCALE:	ISSUE:	REVISION:
NTD20-02182	S0.2			H

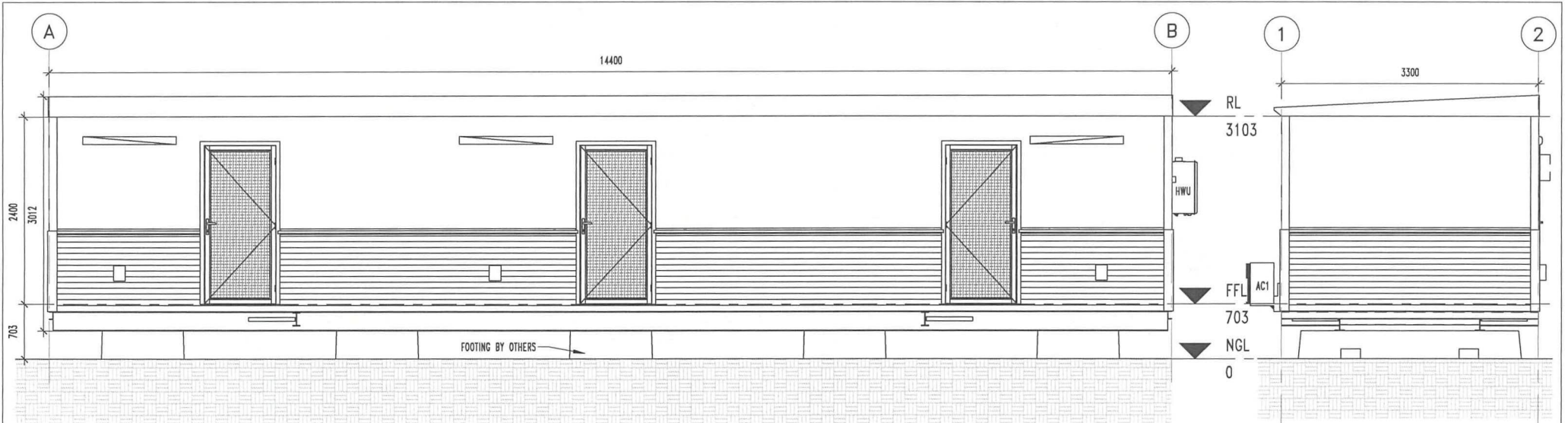

1 ELEVATION
1 : 50

2 ELEVATION
1 : 50

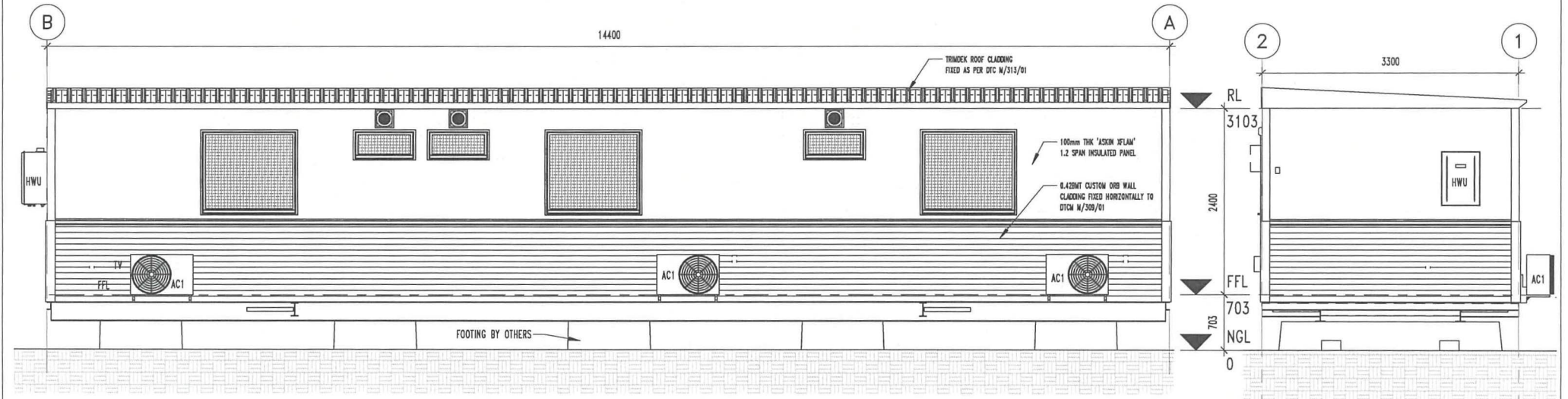

3 ELEVATION
1 : 50

4 ELEVATION
1 : 50

Copyright
This drawing is the property of Northern Transportables Pty. Ltd. It
must not be loaned, copied, reproduced or shown to third parties
without authority and within consent of Northern Transportables.

REV	DATE	BY	DESCRIPTION
C	25/02/20	NP	ISSUED FOR REVIEW
A	20/02/20	NP	ISSUED FOR REVIEW

GENERAL NOTES:

CUSTOMER APPROVED:

CUSTOMER NAME: _____

DATE: _____

DRAWN BY: NP

CHECKED (PM): GW

CHECKED (PO): RH

STAMPER: RH

**NORTHERN
TRANSPORTABLES**
www.northerntransportables.com

PR0321 Outback Spirit				
DS1715 - 14.4x3.3m 3Man Bunk 3 EQ Rooms				
ELEVATIONS Workers Accommodation Unit 2				
DRAWING NUMBER:	SHEET:	SCALE:	ISSUE:	REVISION:
NTD20-02182	S02	1 : 50		C

10/03/2020 10:45:46 AM

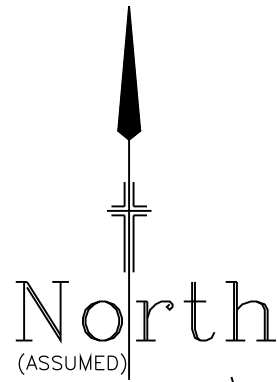

**EXISTING BUILDING/
RESTAURANT**
(FFL: 10.000)

PROPOSED ADDITIONS

(FFL: 10.000)

APPROXIMATE WATER FLOOD LINE

APPROXIMATE WATER FLOOD LINE
C R E E K

C R E E K

EXISTING ACCOMMODATION

CLEAR AREA

LEASE SITE
2.460ha

EXISTING STORE &
VEHICLES PARKING.

BORE
220m.

APPROXIMATE WATER FLOOD LINE

EXISTING ACCOMMODATION

SITE PLAN

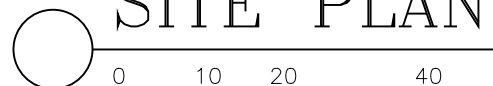

SCALE 1:1000

AREA	
EXISTING BUILDING (HABITABLE AND NON HABITABLE)	= 150m2
EXISTING DECK	= 200m2
PROPOSED HABITABLE ADDITIONS	= 50m2
PROPOSED DECK	= 77m2

Structurally Approved
by Peter Russell of
Russell Consulting Pty Ltd
NT Registration 57162ES

P. Russell 22/10/2020

REVISIONS:

STANDARD NOTES:

- ◇ THESE DRAWINGS ARE TO BE READ IN CONJUNCTION WITH ANY WRITTEN SPECIFICATIONS, ENGINEERS DETAILS, B.C.A AND APPLICABLE AUSTRALIAN STANDARDS
- ◇ ALL MATERIALS AND WORK SHALL COMPLY WITH CURRENT AUSTRALIAN STANDARDS AND N.T DEEMED TO COMPLY STANDARDS. THE FOLLOWING STANDARDS SHALL BE READ AS PART OF THESE STANDARD NOTES:-
 - AS.3600 - CONCRETE STRUCTURES CODE
 - AS.4100 - STEEL STRUCTURES CODE
 - AS.1554 - WELDING CODE
 - AS.1720 - TIMBER ENGINEERING CODE
- ◇ INSTALL TERMITE PROTECTION SYSTEM ("SPRAY TREATMENT") TO COMPLY WITH AS.3660 (+ANT CAPS)
- ◇ LOCATION OF EXISTING SERVICES TO BE DETERMINED ON-SITE PRIOR TO COMMENCEMENT
- ◇ ALL TIMBER SHALL BE F14 HARDWOOD (MINIMUM) UNLESS OTHERWISE NOTED. GENERALLY, CONSTRUCTION TO COMPLY WITH AS.1720 OR AS.1684.3
- ◇ ENGINEERS DETAILS TAKE PRECEDENCE OVER THESE DRAWINGS
- ◇ STORMWATER COLLECTION AND DISPOSAL TO BE AS REQUIRED BY THE LOCAL AUTHORITY
- ◇ A SITE SOIL INVESTIGATION HAS NOT BEEN CARRIED OUT AND IS THE RESPONSIBILITY OF THE BUILDER
- ◇ BUILDER TO ENSURE THAT ALL WORK COMPLIES WITH THE ENERGY EFFICIENCY REGULATIONS: B.C.A DEEMED TO SATISFY (D.T.S) PROVISIONS
- ◇ CHECK/ VERIFY THE LOCATION OF ANY EASEMENTS AND ENCUMBRANCES PRIOR TO COMMENCEMENT
- ◇ ALL PLUMBING TO BE IN ACCORDANCE WITH AS.3500
- ◇ THE BUILDER OF THESE WORKS IS TO FAMILIARISE HIM/ THEMSELV WITH THE DETAILS OF THE PROJECT PRIOR TO COMMENCEMENT. REPORT ANY MISTAKES TO VIKING WEST ALSO PRIOR TO COMMENCEMENT. SHALL ANY CLAIM BE LODGED AGAINST VIKING WEST THEN THE MAXIMUM LIABILITY ACCEPTED BY VIKING WEST WILL BE THE TOTAL MONIES RECEIVED FOR PROFESSIONAL SERVICES
- ◇ PREFABRICATED COMPONENTS MAY VARY IN SIZE ETC DEPENDING ON SUPPLIER. BUILDER TO CHECK AND CONFIRM COMPATIBILITY OF COMPONENTS PRIOR TO COMMENCEMENT
- ◇ VIKING WEST NOT LIABLE FOR THE APPROVAL OF/ OR COMPLIANCE WITH THE RELEVANT DISABILITY CODES



Viking West

PROPOSED ALTERATIONS & ADDITIONS TO EXISTING BUILDING AT KANDIWAL, KIMBERLY REGION, WESTERN AUSTRALIA.

CLIENT:
OUTBACK SPIRIT TOURS

DRAWING: SHEET 1 / 9
WORKING DRAWINGS

SCALE:	DRAWN:	DATE:
AS SHOWN	J.McBride	SEPTEMBER 2020

56 LEGUNE AVENUE, LEANYER DARWIN N.T 0812
E-MAIL: jesper@vikingwest.com.au

TELEPHONE: 08 8927 1892
FACSIMILE: 08 8927 1891
MOBILE: 0408 988 316

CHECK ALL DIMENSIONS AND REPORT ANY DISCREPANCY TO JESPER SORENSEN PRIOR TO CONSTRUCTION. THIS DRAWING IS COPYRIGHT PROTECTED. IT SHALL NOT BE USED OR COPIED WITHOUT WRITTEN APPROVAL FROM JESPER SORENSEN.

MEMBER SCHEDULE

- C1 = 100 X 5.0 SHS COLUMN.
- C2 = 75 X 5.0 SHS RAKING COLUMN. (SHADE SAIL SUPPORTS).
- C3 = 125 X 75 X 4.0 RHS COLUMN FULLY WELDED INTO STEEL STUD WALL FRAME.
- EC1 = EXISTING COLUMN TO REMAIN.
- EC2 = EXISTING RAKING COLUMN TO REMAIN.

REVISIONS:

**Structurally Approved
by Peter Russell of
Russell Consulting Pty Ltd
NT Registration 57162ES**

P. Russell

22/10/2020

VERTICAL BRACE: 50X2.5 SHS FULLY WELDED BETWEEN COLUMNS (NOTE: THESE 3X BRACES TO BE CONFIRMED ON-SITE PRIOR TO COMMENCEMENT/- IE. BUILDER TO CONFIRM EXTENT OF EXISTING BRACES AND OBTAIN ENGINEER'S APPROVAL.

20185

33115

NEW STAIRS TO BCA2020 ACCESS AND EGRESS.
MIN. GOING 280 / MAX. GOING 355
MIN. RISER 115 / MAX. RISER 180
150 X 50 X 3.0 RHS STRINGER
WITH 45mm THICK HARDWOOD TREADS
(OR PREFAB CONCRETE TREADS)
FIXED TO STRINGER VIA 50X3.0 EQUAL ANGLE
FULLY WELDED

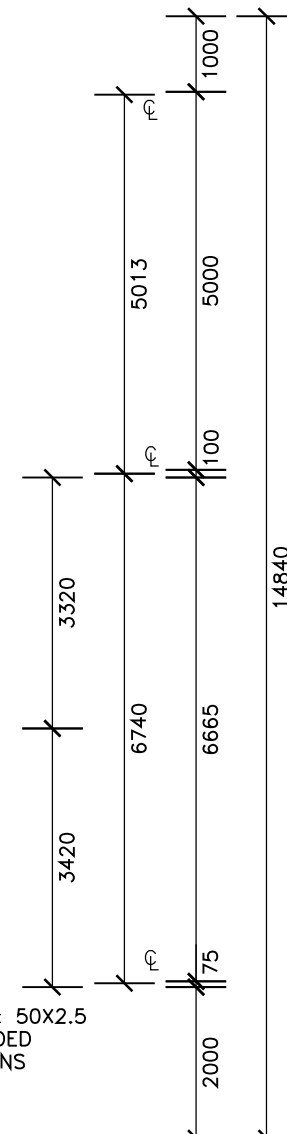
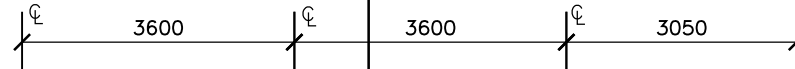
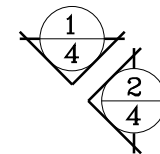

DECK

ALFRESCO DECK
(19mm HARDWOOD DECKING)

2/2700HX3500W CONCERTINA DOORS - TO MATCH EXISTING - SITE MEASURE TO CONFIRM. DOORS TO BE INSTALLED TO MANUFACTURER'S SPECIFICATIONS /- AS REQUIRED FOR REGION C (TROPICAL CYCLONES).

ALFRESCO

RELOCATE EXISTING CONCERTINA DOOR OR REPLACE WITH NEW 2700HX3310W (SITE MEASURE TO CONFIRM). DOORS TO BE INSTALLED TO MANUFACTURER'S SPECIFICATIONS /- AS REQUIRED FOR REGION C (TROPICAL CYCLONES).

DECK
(19mm HARDWOOD DECKING)

DINING
(17mm TERMIPLOR)

OFFICE

DINING

COOL ROOM

KITCHEN

PANTRY

STORE

TOILET

TOILET

EQUAL ACCESS

(LINTEL OVER)

(PARALLEL CHORD TRUSS OVER)

(PARALLEL CHORD TRUSS OVER)

VERTICAL BRACE: 50X2.5 SHS FULLY WELDED BETWEEN COLUMNS

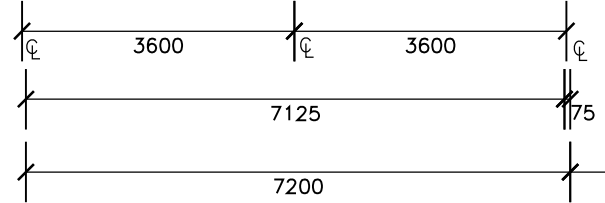
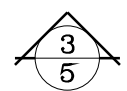

PROPOSED FLOOR PLAN

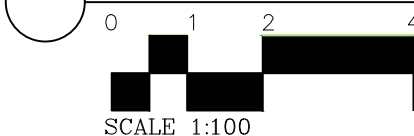

SCALE 1:100

SCALE: AS SHOWN	DRAWN: J.McBride	DATE: SEPTEMBER 2020
56 LEGUNE AVENUE, LEANYER DARWIN N.T 0812 EMAIL: jesper@vikingwest.com.au		TELEPHONE: 08 8927 1892 FACSIMILE: 08 8927 1891 MOBILE: 0408 988 316
CHECK ALL DIMENSIONS AND REPORT ANY DISCREPANCY TO JESPER SORENSEN PRIOR TO CONSTRUCTION. THIS DRAWING IS COPYRIGHT PROTECTED. IT SHALL NOT BE USED OR COPIED WITHOUT WRITTEN APPROVAL FROM JESPER SORENSEN.		

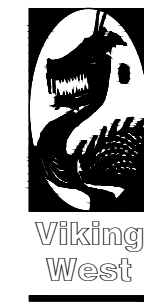

PROPOSED ALTERATIONS & ADDITIONS TO EXISTING BUILDING AT KANDI WAL, KIMBERLY REGION, WESTERN AUSTRALIA.

CLIENT:
OUTBACK SPIRIT TOURS

DRAWING: WORKING DRAWINGS SHEET 3 / 9

SELECTED CUSTOM ORB WALL CLADDING TO MATCH EXISTING - INSTALLED IN ACCORDANCE WITH DARWIN DTCM SPECIFICATIONS NO. 309/01.
FOR WALL AREAS SA1/WA1 USE 3.8kPa AND WITHIN 700mm OF CORNERS (SA2) USE 4.4 kPa - VALLEY FASTENED 04.2mm BMT

EXTEND EXISTING ROOF WITH SELECTED CUSTOM ORB ROOF SHEETING (INSTALLED IN ACCORDANCE WITH DARWIN DTCM SPECIFICATION No. 312/01) PITCH TO MATCH EXISTING BUILDING ON RHS PURLINS AT 900 CTRS. MAX. PURLINS FULLY WELDED TO STEEL PARALLEL CHORD TRUSS TOP CHORD, BOTH SIDES. REFER TO ROOF FRAMING PLAN.
INSTALL INSULATION TO CERTIFIER'S SPECIFICATIONS.
SHADE SAIL ROOF TO MATCH EXISTING. REFER TO ROOF FRAMING PLAN FOR MEMBERS & SIZES.

REVISIONS:

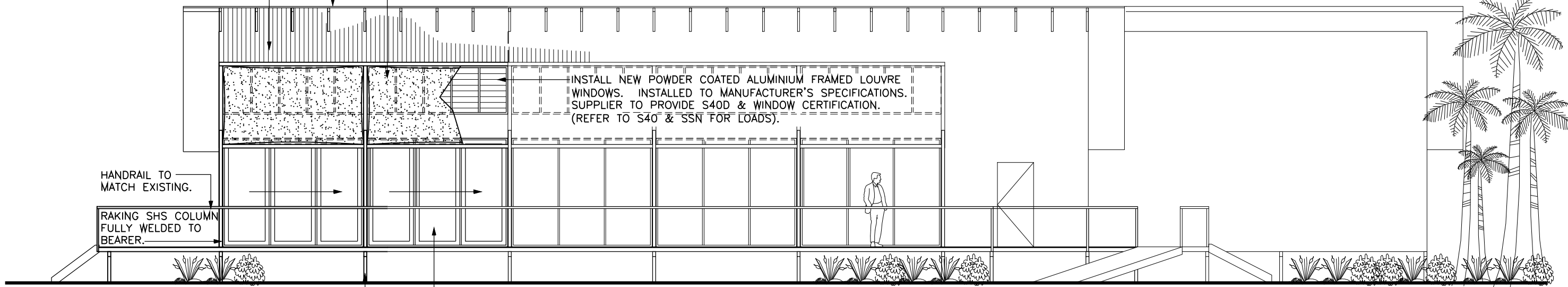

EAST ELEVATION
1/3
0 1 2 4
SCALE 1:100

Structurally Approved
by Peter Russell of
Russell Consulting Pty Ltd
NT Registration 57162ES

P. Russell 22/10/2020

SELECTED CUSTOM ORB WALL CLADDING TO MATCH EXISTING - INSTALLED IN ACCORDANCE WITH DARWIN DTCM SPECIFICATIONS NO. 309/01.

EXTEND EXISTING ROOF WITH SELECTED CUSTOM ORB ROOF SHEETING (INSTALLED IN ACCORDANCE WITH DARWIN DTCM SPECIFICATION No. 312/01) PITCH TO MATCH EXISTING BUILDING ON RHS PURLINS AT 900 CTRS. MAX. PURLINS FULLY WELDED TO STEEL PARALLEL CHORD TRUSS TOP CHORD, BOTH SIDES. REFER TO ROOF FRAMING PLAN.
INSTALL INSULATION TO CERTIFIER'S SPECIFICATIONS.

2/125x75x4.0 RHS TANSOME BEAMS FULLY WELDED BETWEEN C1 AND C3 COLUMNS

76X1.6mm STEEL STUD WALL FRAME INFILL FIXED TO COLUMNS & BEAMS VIA 2/12g TEKs AT 450 CTRS. MAX. (NOTE: INSTALL NOGGINS EVERY BAY AT 450 CTRS. MAX, TO ALLOW FOR VERTICAL FIXING OF CUSTOM ORB CLADDING)

SHADE SAIL ROOF TO MATCH EXISTING. REFER TO ROOF FRAMING PLAN FOR MEMBERS & SIZES.

VERTICAL BRACE: 50X2.5 SHS FULLY WELDED BETWEEN COLUMNS

RAKING SHS COLUMN FULLY WELDED TO BEARER.

RELOCATE EXISTING CONCERTINA DOOR OR REPLACE WITH NEW 2700HX3310W (SITE MEASURE TO CONFIRM). DOORS TO BE INSTALLED TO MANUFACTURER'S SPECIFICATIONS /- AS REQUIRED FOR REGION C (TROPICAL CYCLONES).

HANDRAIL TO MATCH EXISTING.

SHS COLUMN FULLY WELDED TO PLATE.

RHS BEARER FULLY WELDED TO TOP OF COLUMN.

C3: 125x75x4.0 RHS COLUMN, FULLY WELDED TO TOP OF BEARER & TO U/S OF TRUSS

NEW STAIRS TO BCA2020 ACCESS AND EGRESS. MIN. GOING 280 / MAX. GOING 355 MIN. RISER 115 / MAX. RISER 180 150 X 50 X 3.0 RHS STRINGER WITH 45mm THICK HARDWOOD TREADS (OR PREFAB CONCRETE TREADS) FIXED TO STRINGER VIA 50X3.0 EQUAL ANGLE FULLY WELDED.

76X1.6mm STEEL STUD WALL FRAME INFILL FIXED TO COLUMNS & BEAMS VIA 2/12g TEKs AT 450 CTRS. MAX. PLANK STYLE WALL CLADDING TO MATCH EXISTING - INSTALLED TO MANUFACTURER'S DARWIN DTCM SPECIFICATIONS.

NOTE: FIRST TWO STUDS TO LEFT OF C3 COLUMN TO BE 75 X 2.5 SHS OR NESTED BC07516 CYCLONE STUDS

SOUTH ELEVATION
2/3
0 1 2 4
SCALE 1:100



PROPOSED ALTERATIONS & ADDITIONS TO EXISTING BUILDING AT KANDIWAL, KIMBERLY REGION, WESTERN AUSTRALIA.
CLIENT: **OUTBACK SPIRIT TOURS**
DRAWING: WORKING DRAWINGS SHEET 4 / 9

SCALE: AS SHOWN	DRAWN: J.McBride	DATE: SEPTEMBER 2020
56 LEGUNE AVENUE, LEANYER DARWIN N.T 0812 E-MAIL: jesper@vikingwest.com.au		
TELEPHONE: 08 8927 1892 FACSIMILE: 08 8927 1891 MOBILE: 0408 988 316		
CHECK ALL DIMENSIONS AND REPORT ANY DISCREPANCY TO JESPER SORENSEN PRIOR TO CONSTRUCTION. THIS DRAWING IS COPYRIGHT PROTECTED. IT SHALL NOT BE USED OR COPIED WITHOUT WRITTEN APPROVAL FROM JESPER SORENSEN.		

REVISIONS:

EXTEND EXISTING ROOF WITH SELECTED CUSTOM ORB ROOF SHEETING (INSTALLED IN ACCORDANCE WITH DARWIN DTCM SPECIFICATION No. 312/01) PITCH TO MATCH EXISTING BUILDING ON RHS PURLINS AT 900 CTRS. MAX. PURLINS FULLY WELDED TO STEEL PARALLEL CHORD TRUSS TOP CHORD, BOTH SIDES. REFER TO ROOF FRAMING PLAN. INSTALL INSULATION TO CERTIFIER'S SPECIFICATIONS.

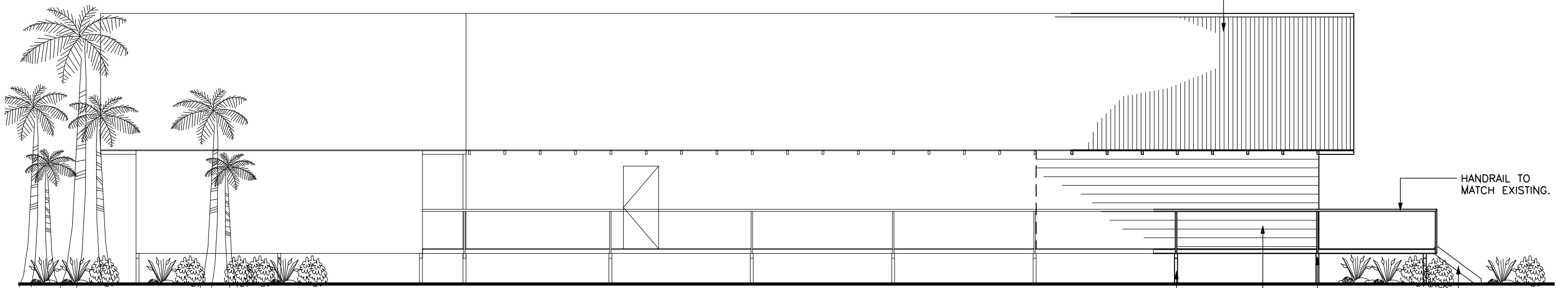

WEST ELEVATION

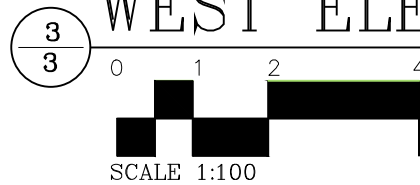

SCALE 1:100

SHS COLUMN FULLY WELDED TO PLATE.

RHS BEARER FULLY WELDED TO TOP OF COLUMN.

76X1.6mm STEEL STUD WALL FRAME INFILL FIXED TO COLUMNS & BEAMS VIA 2/12g TEKS AT 450 CTRS. MAX. PLANK STYLE WALL CLADDING TO MATCH EXISTING - INSTALLED TO MANUFACTURER'S DARWIN DTCM SPECIFICATIONS.

NEW STAIRS TO BCA2020 ACCESS AND EGRESS.
 MIN. GOING 280 / MAX. GOING 355
 MIN. RISER 115 / MAX. RISER 180
 150 X 50 X 3.0 RHS STRINGER
 WITH 45mm THICK HARDWOOD TREADS
 (OR PREFAB CONCRETE TREADS)
 FIXED TO STRINGER VIA 50X3.0 EQUAL ANGLE FULLY WELDED.

HANDRAIL TO MATCH EXISTING.



EXIST. PHOTO: WEST ELEV.



EXIST. PHOTO: DECK

Structurally Approved
 by Peter Russell of
 Russell Consulting Pty Ltd
 NT Registration 57162ES

P. Russell 22/10/2020

STANDARD NOTES:

- ◇ THESE DRAWINGS ARE TO BE READ IN CONJUNCTION WITH ANY WRITTEN SPECIFICATIONS, ENGINEERS DETAILS, B.C.A AND APPLICABLE AUSTRALIAN STANDARDS
- ◇ ALL MATERIALS AND WORK SHALL COMPLY WITH CURRENT AUSTRALIAN STANDARDS AND N.T DEEMED TO COMPLY STANDARDS. THE FOLLOWING STANDARDS SHALL BE READ AS PART OF THESE STANDARD NOTES:-
 AS.3600 - CONCRETE STRUCTURES CODE
 AS.4100 - STEEL STRUCTURES CODE
 AS.1554 - WELDING CODE
 AS.1720 - TIMBER ENGINEERING CODE
- ◇ INSTALL TERMITE PROTECTION SYSTEM ("SPRAY TREATMENT") TO COMPLY WITH AS.3660 (+ANT CAPS)

- ◇ LOCATION OF EXISTING SERVICES TO BE DETERMINED ON-SITE PRIOR TO COMMENCEMENT
- ◇ ALL TIMBER SHALL BE F14 HARDWOOD (MINIMUM) UNLESS OTHERWISE NOTED. GENERALLY, CONSTRUCTION TO COMPLY WITH AS.1720 OR AS.1684.3
- ◇ ENGINEERS DETAILS TAKE PRECEDENCE OVER THESE DRAWINGS
- ◇ STORMWATER COLLECTION AND DISPOSAL TO BE AS REQUIRED BY THE LOCAL AUTHORITY
- ◇ A SITE SOIL INVESTIGATION HAS NOT BEEN CARRIED OUT AND IS THE RESPONSIBILITY OF THE BUILDER
- ◇ BUILDER TO ENSURE THAT ALL WORK COMPLIES WITH THE ENERGY EFFICIENCY REGULATIONS: B.C.A DEEMED TO SATISFY (D.T.S) PROVISIONS

- ◇ CHECK/ VERIFY THE LOCATION OF ANY EASEMENTS AND ENCUMBRANCES PRIOR TO COMMENCEMENT
- ◇ ALL PLUMBING TO BE IN ACCORDANCE WITH AS.3500
- ◇ THE BUILDER OF THESE WORKS IS TO FAMILIARISE HIM/ THEMSELV WITH THE DETAILS OF THE PROJECT PRIOR TO COMMENCEMENT. REPORT ANY MISTAKES TO VIKING WEST ALSO PRIOR TO COMMENCEMENT. SHALL ANY CLAIM BE LODGED AGAINST VIKING WEST THEN THE MAXIMUM LIABILITY ACCEPTED BY VIKING WEST WILL BE THE TOTAL MONIES RECEIVED FOR PROFESSIONAL SERVICES
- ◇ PREFABRICATED COMPONENTS MAY VARY IN SIZE ETC DEPENDING ON SUPPLIER. BUILDER TO CHECK AND CONFIRM COMPATIBILITY OF COMPONENTS PRIOR TO COMMENCEMENT
- ◇ VIKING WEST NOT LIABLE FOR THE APPROVAL OF/ OR COMPLIANCE WITH THE RELEVANT DISABILITY CODES



Viking West

PROPOSED ALTERATIONS & ADDITIONS TO EXISTING BUILDING AT KANDIWAL, KIMBERLY REGION, WESTERN AUSTRALIA.

CLIENT:
OUTBACK SPIRIT TOURS

DRAWING: SHEET 5 / 9
 WORKING DRAWINGS

SCALE: AS SHOWN | DRAWN: J.McBride | DATE: SEPTEMBER 2020

56 LEGUNE AVENUE, LEANYER DARWIN N.T 0812 | TELEPHONE: 08 8927 1892 | FACSIMILE: 08 8927 1891 | EMAIL: jesper@vikingwest.com.au | MOBILE: 0408 988 316

CHECK ALL DIMENSIONS AND REPORT ANY DISCREPANCY TO JESPER SORENSEN PRIOR TO CONSTRUCTION. THIS DRAWING IS COPYRIGHT PROTECTED. IT SHALL NOT BE USED OR COPIED WITHOUT WRITTEN APPROVAL FROM JESPER SORENSEN.

EXTEND EXISTING ROOF WITH SELECTED CUSTOM ORB ROOF SHEETING (INSTALLED IN ACCORDANCE WITH DARWIN DTCM SPECIFICATION No. 312/01) PITCH TO MATCH EXISTING BUILDING ON RHS PURLINS AT 900 CTRS. MAX. PURLINS FULLY WELDED TO STEEL PARALLEL CHORD TRUSS TOP CHORD, BOTH SIDES. REFER TO ROOF FRAMING PLAN. INSTALL INSULATION TO CERTIFIER'S SPECIFICATIONS.

STEEL PARALLEL CHORD TRUSS / 100 X 50 X 4.0 RHS TOP & BOTTOM CHORDS WITH 50 X 2.5 SHS WEBBING, ALL FULLY WELDED. WEB GEOMETRY TO MATCH EXISTING. WHERE PRACTICAL NODAL POINTS TO COINCIDE WITH PURLIN LOCATIONS.

RHS PURLINS AT 900 CTRS. MAX. FULLY WELDED TO PARALLEL CHORD TRUSS TOP CHORD, BOTH SIDES.

10PLATE FULLY WELDED TO FACE OF PARALLEL CHORD TRUSS END CHORD & FIXED THROUGH C1 COLUMN VIA 2/M16 BOLTS. TYPICAL. NOTE: TOP & BOTTOM CHORDS TO BE SUBSEQUENTLY FULLY WELDED TO C1 COLUMNS 6E49x SP WELDS.

900 O/H

3/L3 75 X 4.0 SHS LINTEL STRUTS, FULLY WELDED BETWEEN COLUMNS.

TO MATCH EXISTING

NOTE: WHERE BOTTOM CHORD IS EXPOSED BELOW C.I. PROVIDE 50EA6 FLY BRACES AT 1800mm CENTRES (OTHERWISE USE CEILING AT TRUSS BOTTOM CHORD LEVEL TO PROVIDE LATERAL RESTRAINT IN THE TRUSS)

FURRING CHANNEL AT 450 CTRS. MAX. FIXED TO U/S OF ROOF PURLINS WITH 10PLASTER BOARD CEILING LINING. OPTIONAL: CONSTRUCT TIMBER FRAMED RAKING CEILING LOCATED AT U/S OF TRUSS TO (AS.1684.2)

125X75X4.0 RHS LINTEL BEAMS AT DOOR HEAD HEIGHT

PROVIDE 76X1.6mm STEEL STUD WALL FRAME INFILL BETWEEN COLUMNS. FIXED TO FLOOR JOIST, COLUMNS AND LINTEL VIA 2/12g TEKS AT 450 CTRS. MAX. INSULATION TO CERTIFIERS SPECIFICATIONS WITH 10PLASTER BOARD WALL LINING.

17mm TERMIPLOR

RHS JOISTS AT 450 CTRS. MAX. FULLY WELDED TO BEARER - BOTH SIDES.

PLANK STYLE WALL CLADDING TO MATCH EXISTING - INSTALLED TO MANUFACTURER'S DARWIN DTCM SPECIFICATIONS.

RHS BEARER FULLY WELDED TO TOP OF COLUMN.

SHS COLUMN FULLY WELDED TO 300sqX12 PLATE WITH 4/N16 ANCHORS FILLET WELDED.

BP1: 600ø X 1500 DEEP CONCRETE BORED PIER.

20mm FALL, 50mm PROUD 200um JOTAMASTIC 90. TYPICAL AT EXPOSED PIER FOOTINGS

BP2: 600ø X 900 DEEP CONCRETE BORED PIER.

FULLY WELD END JOISTS BETWEEN COLUMNS /- ALLOWING C1 COLUMNS TO EXTEND THROUGH & BE FULLY WELDED TO TOP OF BEARER TYPICAL.

HIGH LIGHT WINDOWS TO MATCH EXISTING

CUSTOM ORB WALL CLADDING INSTALLED VERTICALLY, TO MATCH EXISTING

INSTALL NEW POWDER COATED ALUMINIUM FRAMED LOUVRE WINDOWS. INSTALLED TO MANUFACTURER'S SPECIFICATIONS. SUPPLIER TO PROVIDE S40D & WINDOW CERTIFICATION. (REFER TO S40 FOR LOADS).

CONCERTINA DOORS TO MATCH EXISTING

ALFRESCO DECK

RAKING SHS COLUMN (FROM BEARER LEVEL) FULLY WELDED TO BEARER UNDER.

19mm HARDWOOD DECKING.

RHS JOISTS AT 450 CTRS. MAX. FULLY WELDED TO BEARER - BOTH SIDES.

SHADE SAIL ROOF TO MATCH EXISTING. CHS MEMBERS FULLY WELDED TO COLUMNS TO FORM FRAME AND TO SHS COLUMNS. REFER TO ROOF FRAMING PLAN FOR MEMBERS & SIZES. (NOTE: SHADE SAIL TO BE REMOVED ON CYCLONE WARNING).

RAKING COLUMN HEIGHT TO MATCH EXISTING.

HANDRAIL TO MATCH EXISTING. FULLY WELDED TO RHS JOIST.

REVISIONS:

100 X 50 X 4.0 RHS PARALLEL CHORD TRUSS END CHORD.

75 X 4.0 SHS LINTEL STRUT, FULLY WELDED BETWEEN COLUMNS.

10PLATE FULLY WELDED TO FACE OF PARALLEL CHORD TRUSS END CHORD & FIXED THROUGH C1 COLUMN VIA 2/M16 BOLTS. TYPICAL. NOTE: TOP & BOTTOM CHORDS TO BE SUBSEQUENTLY FULLY WELDED TO C1 COLUMNS 6E49x SP WELDS.

2600 - ASSUMED TAKEN FROM EXISTING DRAWINGS. (TO MATCH EXISTING)

5300 +/- - ASSUMED HEIGHT /ie NO DIMENSIONS ON EXISTING DRAWINGS (TO MATCH EXISTING)

2600 - ASSUMED TAKEN FROM EXISTING DRAWINGS. (TO MATCH EXISTING)

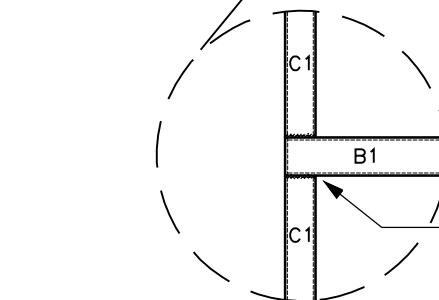

NOTE: AT C1 COLUMNS PROVIDE 6 END CAP FULLY WELDED (TO CATER FOR COLUMN CONNECTION AT 75mm WIDE BEARER).

CROSS SECTION AT A-A

0 0.5 1.0 2.0



SCALE 1:50

STANDARD NOTES:

- ◇ THESE DRAWINGS ARE TO BE READ IN CONJUNCTION WITH ANY WRITTEN SPECIFICATIONS, ENGINEERS DETAILS, B.C.A AND APPLICABLE AUSTRALIAN STANDARDS
- ◇ ALL MATERIALS AND WORK SHALL COMPLY WITH CURRENT AUSTRALIAN STANDARDS AND N.T DEEMED TO COMPLY STANDARDS. THE FOLLOWING STANDARDS SHALL BE READ AS PART OF THESE STANDARD NOTES:-
 - AS.3600 - CONCRETE STRUCTURES CODE
 - AS.4100 - STEEL STRUCTURES CODE
 - AS.1554 - WELDING CODE
 - AS.1720 - TIMBER ENGINEERING CODE
- ◇ INSTALL TERMITE PROTECTION SYSTEM ("SPRAY TREATMENT") TO COMPLY WITH AS.3660 (+ANT CAPS)

- ◇ LOCATION OF EXISTING SERVICES TO BE DETERMINED ON-SITE PRIOR TO COMMENCEMENT
- ◇ ALL TIMBER SHALL BE F14 HARDWOOD (MINIMUM) UNLESS OTHERWISE NOTED. GENERALLY, CONSTRUCTION TO COMPLY WITH AS.1720 OR AS.1684.3
- ◇ ENGINEERS DETAILS TAKE PRECEDENCE OVER THESE DRAWINGS
- ◇ STORMWATER COLLECTION AND DISPOSAL TO BE AS REQUIRED BY THE LOCAL AUTHORITY
- ◇ A SITE SOIL INVESTIGATION HAS NOT BEEN CARRIED OUT AND IS THE RESPONSIBILITY OF THE BUILDER
- ◇ BUILDER TO ENSURE THAT ALL WORK COMPLIES WITH THE ENERGY EFFICIENCY REGULATIONS: B.C.A DEEMED TO SATISFY (D.T.S) PROVISIONS

- ◇ CHECK/ VERIFY THE LOCATION OF ANY EASEMENTS AND ENCUMBRANCES PRIOR TO COMMENCEMENT
- ◇ ALL PLUMBING TO BE IN ACCORDANCE WITH AS.3500
- ◇ THE BUILDER OF THESE WORKS IS TO FAMILIARISE HIM/ THEMSELV WITH THE DETAILS OF THE PROJECT PRIOR TO COMMENCEMENT. REPORT ANY MISTAKES TO VIKING WEST ALSO PRIOR TO COMMENCEMENT. SHALL ANY CLAIM BE LODGED AGAINST VIKING WEST THEN THE MAXIMUM LIABILITY ACCEPTED BY VIKING WEST WILL BE THE TOTAL MONIES RECEIVED FOR PROFESSIONAL SERVICES
- ◇ PREFABRICATED COMPONENTS MAY VARY IN SIZE ETC DEPENDING ON SUPPLIER. BUILDER TO CHECK AND CONFIRM COMPATIBILITY OF COMPONENTS PRIOR TO COMMENCEMENT
- ◇ VIKING WEST NOT LIABLE FOR THE APPROVAL OF/ OR COMPLIANCE WITH THE RELEVANT DISABILITY CODES

Structurally Approved
by Peter Russell of
Russell Consulting Pty Ltd
NT Registration 57162ES

P. Russell 22/10/2020



Viking West

PROPOSED ALTERATIONS & ADDITIONS TO EXISTING BUILDING AT KANDIWAL, KIMBERLY REGION, WESTERN AUSTRALIA.

CLIENT:
OUTBACK SPIRIT TOURS

DRAWING: SHEET 9 / 9
WORKING DRAWINGS

SCALE: AS SHOWN	DRAWN: J.McBride	DATE: SEPTEMBER 2020
--------------------	---------------------	-------------------------

56 LEGUNE AVENUE, LEANYER DARWIN N.T 0812 EMAIL: jesper@vikingwest.com.au	TELEPHONE: 08 8927 1892 FACSIMILE: 08 8927 1891 MOBILE: 0408 988 316
-------------------------------------------------------------------------------------------------------------------------------	----------------------------------------------------------------------------

CHECK ALL DIMENSIONS AND REPORT ANY DISCREPANCY TO JESPER SORENSEN PRIOR TO CONSTRUCTION. THIS DRAWING IS COPYRIGHT PROTECTED. IT SHALL NOT BE USED OR COPIED WITHOUT WRITTEN APPROVAL FROM JESPER SORENSEN.

A3

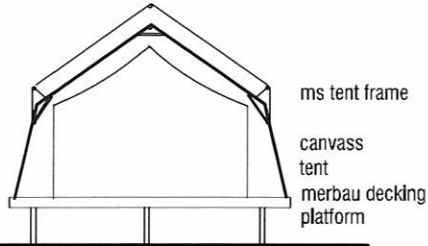

ELEVATION 1

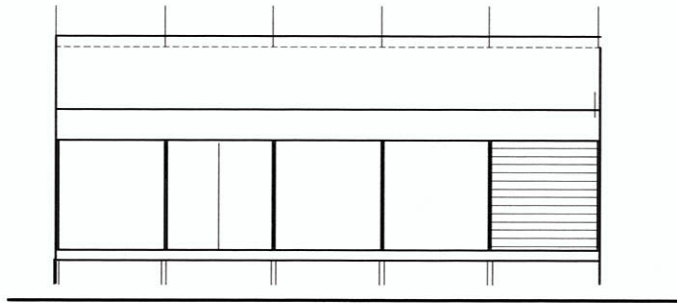

ELEVATION 2

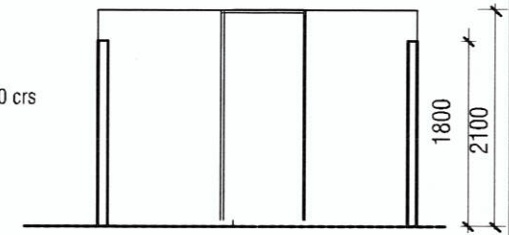
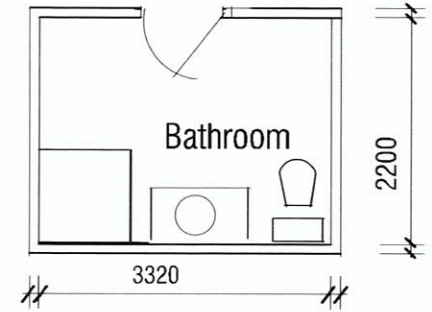

SECTION

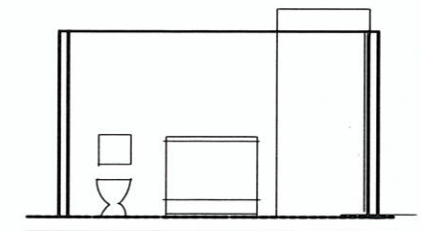

SECTION

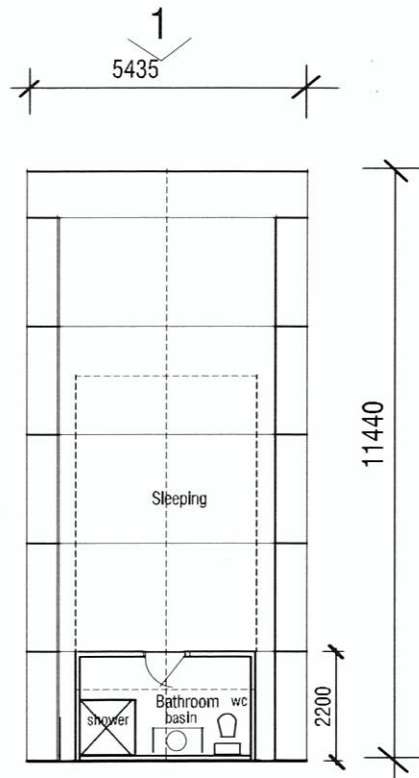

FLOOR PLAN

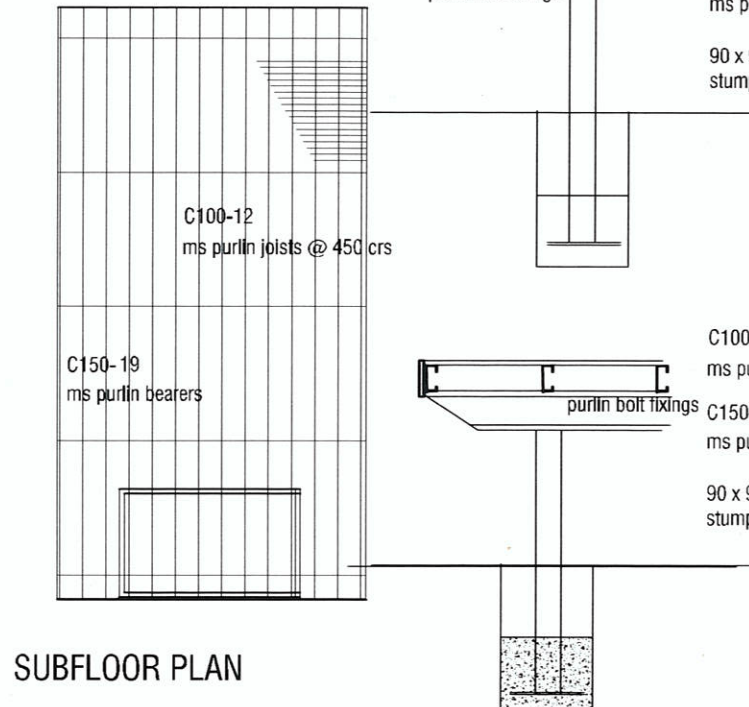

SUBFLOOR PLAN

D	30.11.2010
B	Building Permit Applic 8.10.2010
A	13.8.2010
ISSUE	REVISION DATE

Outback Spirit

Proposed Camp Accommodation
and Amenities Kandiwal, WA

DRAWING TITLE	SCALE
TENT MODULES	1:100
	DATE
	DWG
	3653 / 2

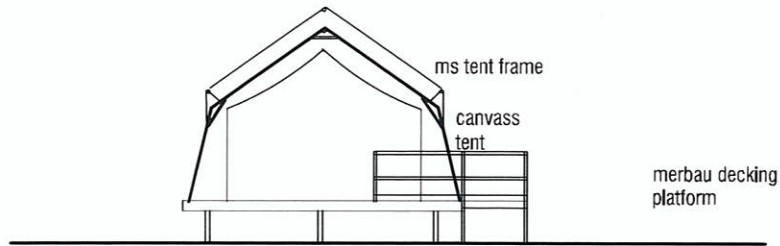

ELEVATION 1

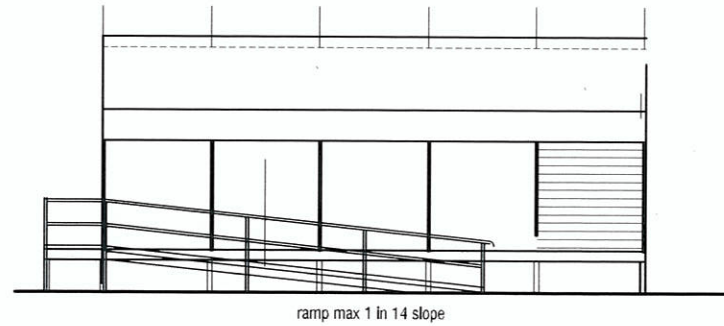

ELEVATION 2

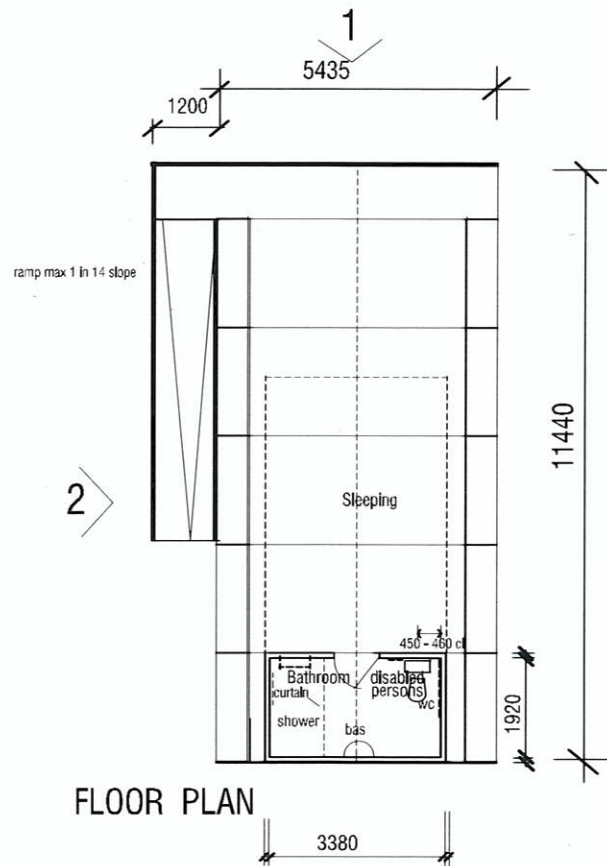

FLOOR PLAN

D		30.11.2010
C	Disabled persons unit	18.11.2010
B	Building Permit Applic	8.10.2010
A		13.9.2010
ISSUE	REVISION	DATE

Outback Spirit

Proposed Camp Accommodation
and Amenities Kandiwal , WA

DRAWING TITLE	SCALE
TENT MODULES	1 : 100
	DATE
	DWG
	3653 / 3

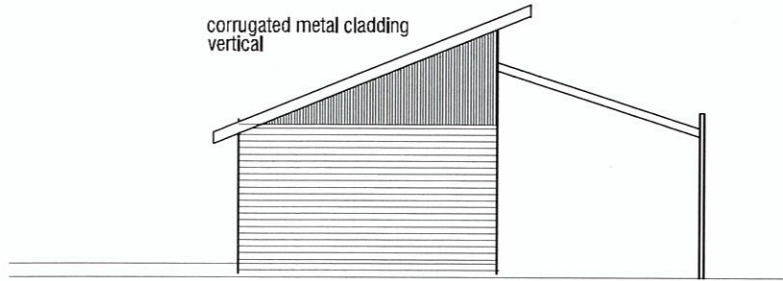

Elevation 3

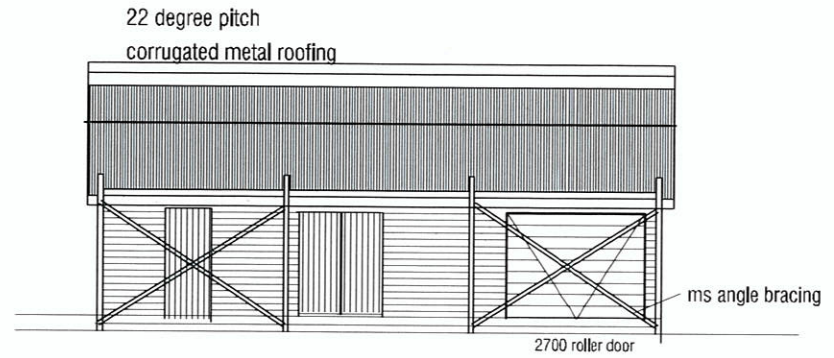

Elevation 2

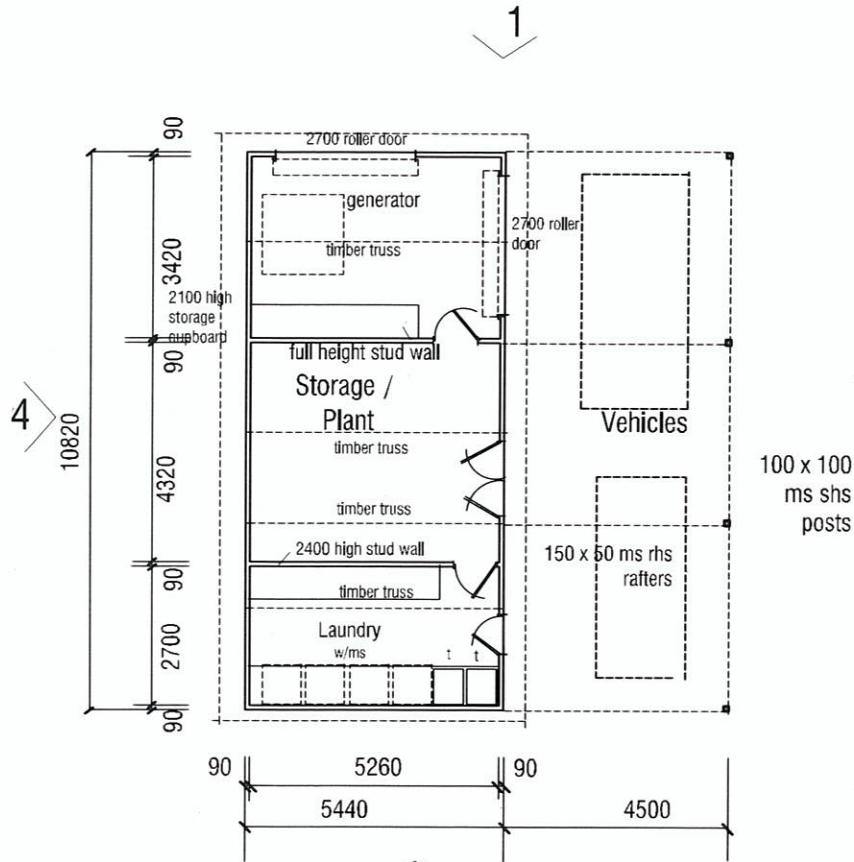

3

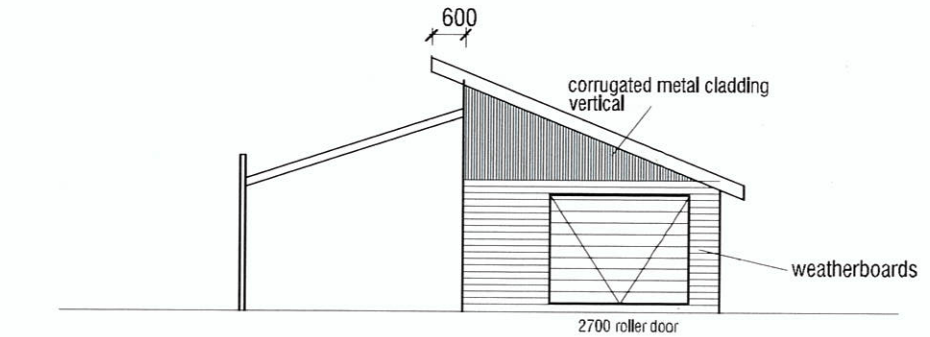

Elevation 1

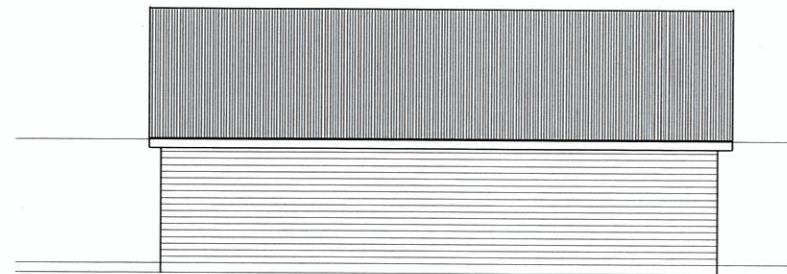

Elevation 4

D	30.11.2010
C	18.11.2010
B	Building Permit Applic 8.10.2010
A	13.9.2010
ISSUE	REVISION DATE

Outback Spirit

STORAGE /
CAR ACCOMMODATION

Proposed Camp Accommodation
and Amenities Kandiwal, WA

DRAWING TITLE	ELEVATIONS	SCALE	1 : 100
		DATE	
		DWG	3653 / 10